Alleghanian

Property of
MAX WARD-DELMAR STUDIOS, INC.
601 Campbell Ave., S. W.
Roanoke, Virginia 24016

REFERENCE ONLY
ANGS
Do Not Remove
from the Library

Property of
Alleghany Highlands
Genealogical Society

1970

Digitized by the Internet Archive
in 2017 with funding from
LYRASIS and LYRASIS Members

https://archive.org/details/alleghanian1970clif

Reflections . . .

. . . of life as a part,

as a unit.

a living cell

in a living body.

. . . the agony of defeat,

the ecstasy of victory.

. . . of friends

and of enemies.

. . . those fragile moments

as we drift together

in a dream world.

. . . fragile moments —

like snowflakes

or bubbles —

so easily destroyed.

. . . fragile moments —

soon forgotten

but now so important.

. . . of a beginning

and an end.

. . . of tears

and eyes searching to belong.

. . . of laughing

and crying.

. . . of living

and belonging.

not mere existence.

. . . of laughing

and smiling

and loving

and trusting.

Reflections . . .

. . . of living

and of life itself.

TO OUR

"Now let me say this to you . . ." By one saying the "right" things to us, we have received proper guidance in selecting the best reading material needed for our classes and training in leadership in club work and publishing an annual.

To show our thanks for your devotion to your work, your understanding and interest in our problems, and your assistance in all we have attempted to do, we dedicate this 1970 edition of the **Alleghanian** to Mrs. Lois B. Morris.

FRIEND

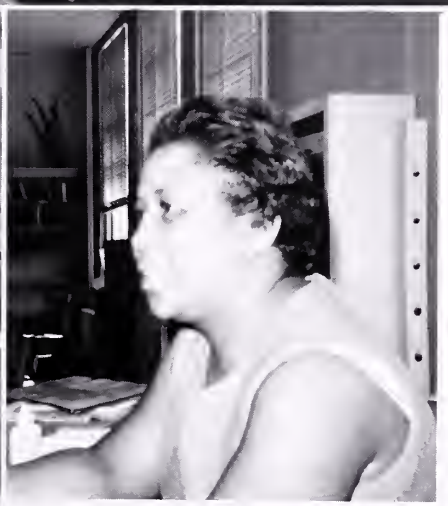

TABLE OF CONTENTS

Calendar 6
Faculty and Administration 8
Students 13
Curriculum 41
Class Officers 48

Athletics . . 50

Organizations 72

Seniors 89

Advertisements 106
Closing 132

REFLECTIONS OF

September
- 2 First Day of School
- 5 First Football Game
- 29 No School — District Parent-Teachers Meeting

October
- 1 SCA Talent Assembly
- 4 Saturday Session
- 7 College Night
- 10 Homecoming
- 14 End of six weeks
- 17 Report Cards
- 18 Shrine Game
- 20 No School — Teacher's Work Day
- 22 Beta Club Tapping
- 28 "Who Knows?"

November
- 7 Little Brown Jug Game
- 21 Senior Play
- 24 "Klassroom Kwiz"
- 26 Thanksgiving Dance
- 27 Thanksgiving Holiday Begins

December
- 1 Back to School
- 2 First Basketball Game
- 19 Christmas Assembly
- 22 Christmas Vacation Begins

180 DAYS

January
- 5 Back to School
- 21 Examinations
- 22 Examinations
- 23 Examinations
- 26 No School — Teachers' Work Day
- 27 No School — Teachers' Work Day
- 30 Southeastern School Assembly

February
- 6 District Wrestling Tournament
- 14 District Basketball Tournament
- 17 Class Rings Arrive

March
- 6 Science Fair
- 7 Science Fair
- 13 District One-Act Plays
- 27 Holiday
- 30 Holiday
- 31 Holiday
- 31 First Baseball Game

May
- 2 College Boards
- 12 Baseball Tournament
- 16 Junior-Senior Prom
- 19 Senior Banquet
- 26 Monogram Assembly

June
- 3 Examinations
- 4 Examinations
- 5 Examinations
- 5 Class Night
- 7 Baccalaureate
- 8 Graduation
- 10 Report Cards
- 10 Awards Assembly

STUDENT

FACULTY

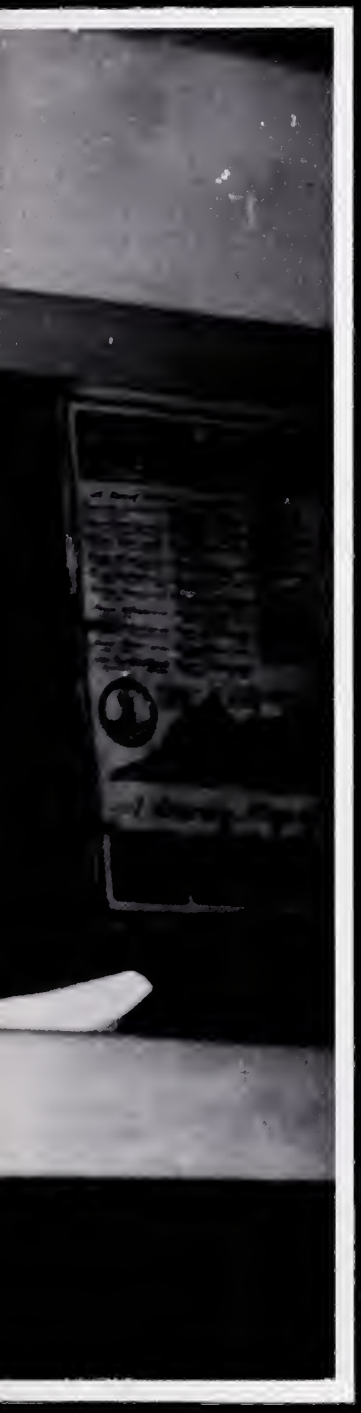

Reflections . . .
. . . of book reports
and report cards
and pop tests
and exams.
. . . of study halls
and conduct slips
and staying in
and chewing gum.
. . . of translations
and spelling
and college boards.
. . . of homework
and overdue books
and science fairs
and dissected cats.
. . . of long hair,
and short skirts,
and love beads.
Reflections . . .
. . . of students
and teachers.

MR. WOLFENBARGER

Reflections . . .

. . . of headaches

responsibilities

. . . of hard work

decisions

. . . of disappointments

and satisfaction

. . . of failures

and successes

. . . of pep rallies

and a giant

spirit stick

Reflections . . .

. . . of a friend

and our principal

September 2, 1969, dawned on Clifton Forge's students as a day of new adventures, impending disasters, and renewed hopes. As these same students entered these hallowed halls, we saw old and new friends, familiar and not so familiar faces. One of those familiar faces belonged to Mr. Sam Wolfenbarger, our principal.

Entering his eleventh year at CFHS, Mr. Wolfenbarger spent much of his time working with the students. A man deeply concerned about the welfare of his faculty and students, he continued throughout the year to work for the betterment of Clifton Forge High School.

Administration

The Superintendent of Schools, **Mr. Charles E. Darnell.**

Right: The Assistant Principal of Clifton Forge High School, **Mr. Edward Strong,** instructs his trig class. **Below: Mrs. Vira Noel** is busy doing her own thing.

Faculty Survives Despite . . .

Mrs. Audrey Adlis

Mrs. Gretel Anderson

Mrs. Jean Clift

Mrs. Carolyn Dunlap

Mr. Robert Foust

Miss Ossie Fraley

Mr. James Hamilton

Mrs. Esther Lee

Miss Louise Mansfield

Mr. Terry Miller

Mrs. Lois Morris

Mr. William Perry

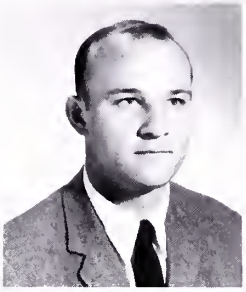

Mr. Edwin Scott

Mrs. Elizabeth Sheets

Mrs. Nancy Slusser

Mr. Charles Smith

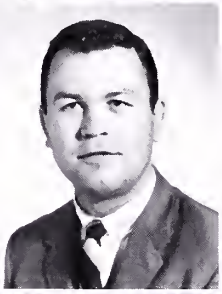

Mrs. Dreama Smith

Mr. Sidney Smith

Mrs. Agnes Snead

Miss Margaret Van Horn

Mr. Ed Van Lear

Mrs. Lillian Van Lear

Miss Alma Watts

Mrs. Marilyn Woods

STUDENTS

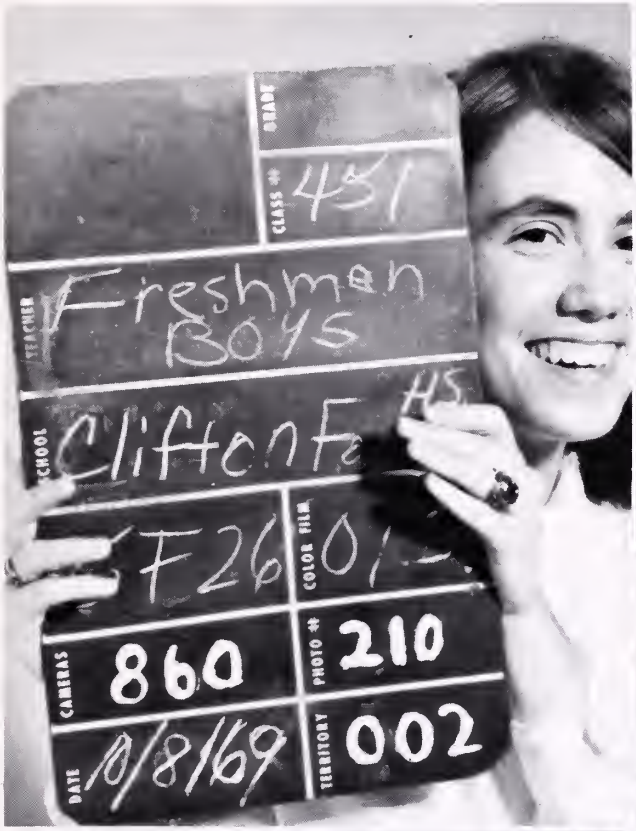
GRADE
CLASS # 451
TEACHER Freshman BOYS
SCHOOL CliftonFa HS
BW FILM 5F26
COLOR FILM 01
CAMERAS 860
PHOTO # 210
DATE 10/8/69
TERRITORY 002

CLASS # 44
TEACHER Soph. Girl
SCHOOL CliftonFa H
BW FILM 5F26
COLOR FILM 01
CAMERAS 860
PHOTO # 210
DATE 10/8/69
TERRITORY 002

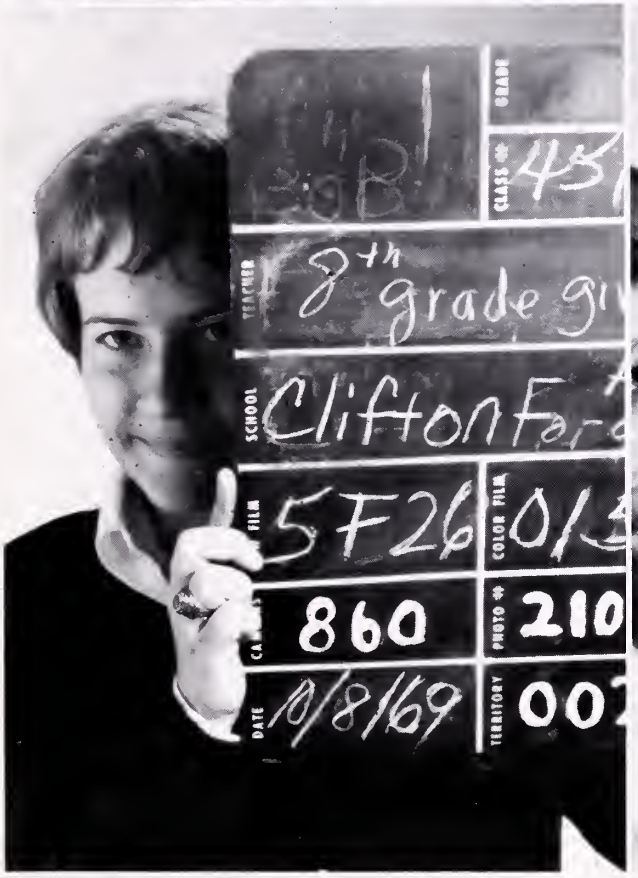
GRADE
CLASS # 45
TEACHER 8th grade gi
SCHOOL CliftonFa
BW FILM 5F26
COLOR FILM 01
CAMERAS 860
PHOTO # 210
DATE 10/8/69
TERRITORY 002

GRADE
CLASS # 451
TEACHER Freshman Girls
SCHOOL CliftonFa H
BW FILM 5F26
COLOR FILM 01
CAMERAS 860
PHOTO # 210
DATE 10/8/69
TERRITORY 002

Eighth Grades

Sharon Abbott
Debra Adlis
David Albright
Cindy Anderson
Curtis Beard

Sandra Brown
Susie Brown
June Burks
Bonny Burnside
John Bursey

Norval Campbell
Steve Chittum
Dreama Clark
Ferdinand Clark
Michael Clark

Melvin Coffman
Gail Comstock
Sylvia Cooper
LaVern Cooper
Melvin Cooper

Edward Crance
Steven Crowder
Charles Darnell
Gilbert Davis
Kevin Davis

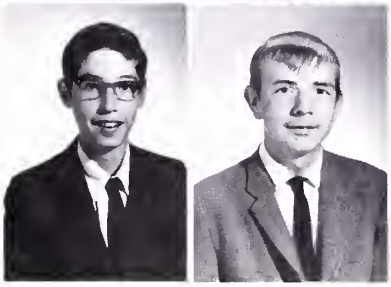

David Deaton
Mark Deisher

Face New Experiences

Karen Dunlap
June Easter
Beverly Estes
Cindy Faidley
Eliz. Fitch

Debbie Fridley
Shelia Gallion
Becky Gibson
Steve Gibson
Sharon Greene

Jeff Gilbert
Kim Hamilton
Grady Haynes
Faron Hayslett
Jimmy Hogg

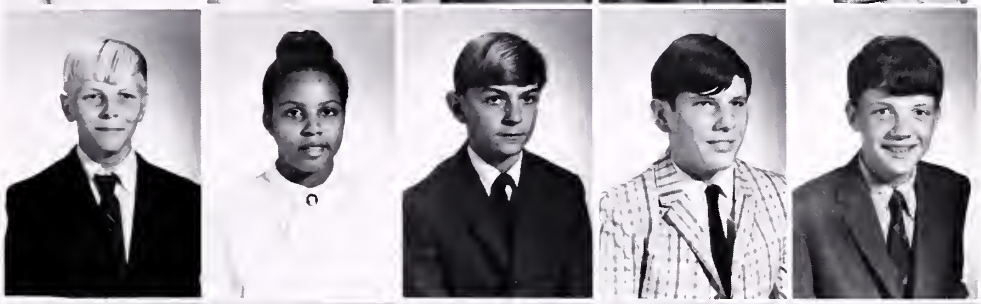

Althea Howard
James Hundley
Ronald Irvine
David Jeffries
Robert Jenkins

Shelia Kay
Donna Kimberlin
Robin King
Nancy Lee
Michael Lewis

Denise Marshall
Kim Mays

And Present Many

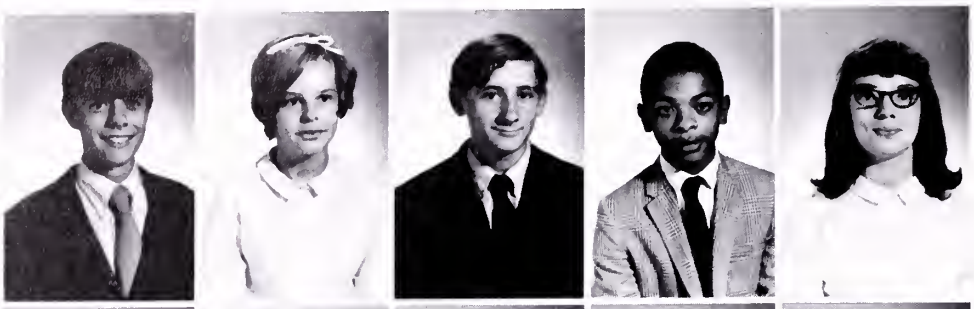

Mark Mays
Vicki Mays
Bobby McGuire
Greg Megginson
Barbara Miller

Janet Miller
Karl Mills
Chappy Morris
Clay Morris
Dennis Nicely

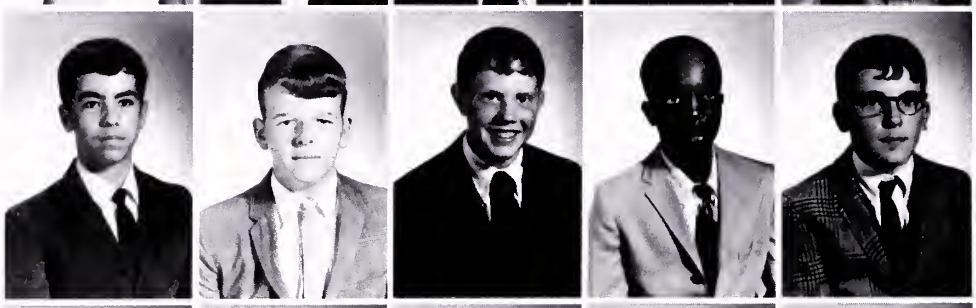

Mark Nichols
P. G. Nuckels
Glenn Perry
Paul Pettis
Eddie Pullen

Linda Reeves
Mickey Riddle
John Roles
Gary Scruggs
David Shores

Connie Sloan
Joyce Simmons
Mike Simmons
Hezekiah Spinner
Becky Stone

Thomas Stone
Cheryl Taylor

New Faces

Robert Taylor
Elfa Thompson
Samuel Thompson
Michael Tiller
Katherine Tinsley

Bill Tolley
Georgina Tolliver
Laray Tyler
Deborah Tyree
Frank Tyree

Sallie Tucker
Diane Unroe
Rodney Unroe
Jon Valenzuela
Mark Valenzuela

Carol Van Lear
Benjamin VanNess
Catherine VanNess
Anita Walker
Karen Wallace

Leonard Wallace
Romania Wallace
Sue Webster
Wanda Whetzel
Melanie White

Kathy Whitmer
Teri Woodyard

Freshmen Join

Pam Abbott
Jerome Allen
Diane Back
Jim Ballou
Robert Berry

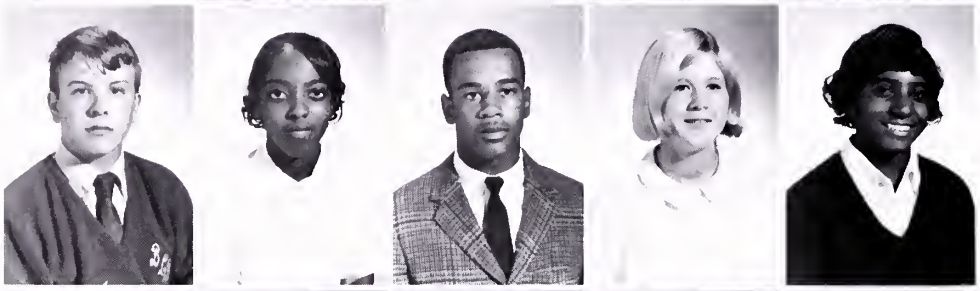

Barry Brooks
Oretha Brown
William Brown
Regina Burger
Natalie Callender

Sandra Callender
Angela Campbell
Mac Campbell
Gene Carter
Mike Carter

Roger Caudill
Joan Chaplin
Robert Colvin
Donna Conner
Tuck Crabill

Brenda Deaton
Kappy Deisher
Bobbie Detwiler
Pat Dowdy
Sally Finestone

Clare Fischer
Stanley Goode

Clubs And

Gregory Hall
Gregg Haynes
Drema Hickenbotham
Stuart Huffman
Diane Hunter

Gary Hutchison
Marc Jordan
Thomas Keller
Drucilla Leisure
Larry Lewis

Charles Linkswiler
Kristi Lutz
Lenora Mason
Janet McMillion
Angela Megginson

Daniel Megginson
Linda Neal
Mike Nicely
Mike Nicely
Thomas O'Meara

Thomas Paxton
Barbara Pendleton
John Perdue
Purial Pettis
Claude Pullen

Brenda Reid
Randy Riddle

Attend School Functions

Sue Roalf
Betty Robertson
Monte Scruggs
Bonnie Shaffer
Gwenn Sledd

Landon Simpson
Sherrie Simpson
Doug Singleton
James Stephens
Janice Stinnett

Betty Terry
James Thomas
Darlene Underwood
Gina Wade
Brenda Walker

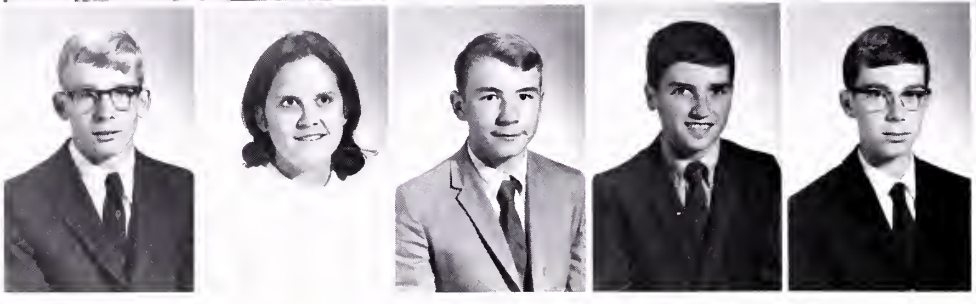

Dusty Walker
Kaye Whitmer
Mike Wilcher
Dick Woods
David Wright

Sophomores Present

Elaine Adams
Charlyn Adlis
Steve Albright
Larry Anglin
John Backels

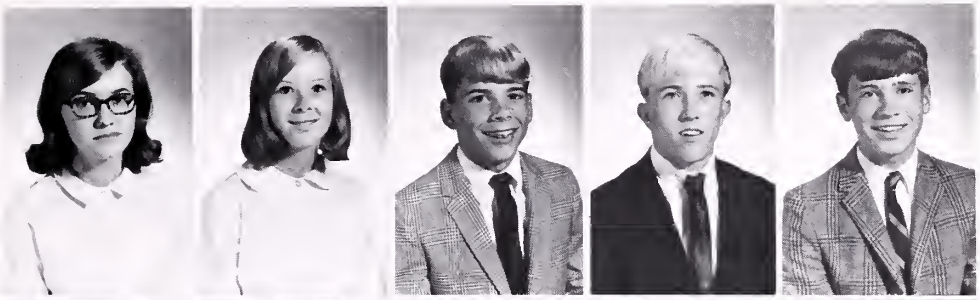

Janice Booze
Gary Bowen
David Bradley
Kathryn Burks
Bobbie Burns

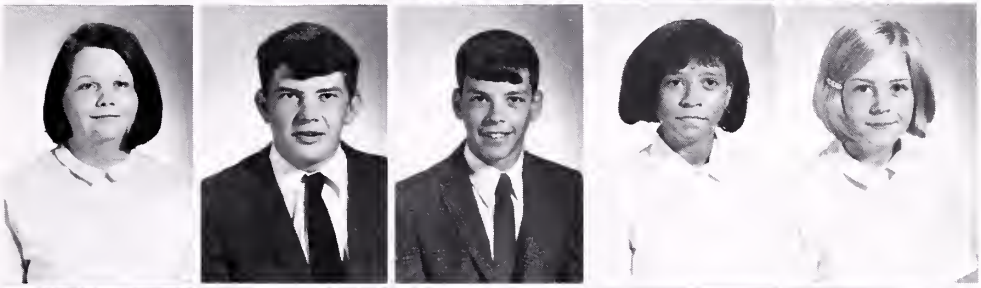

Debbie Campbell
Ed Campbell
Susan Carpenter
Kippy Carter
Steve Chenault

Tommy Clapsaddle
Donna Coffman
Christie Conner
Paula Craft
Debbie Deeds

Mickey Duff
Jay Easter
Ronnie Foster
Cathy Gochenour
Vicky Goodbar

Gary Hall

Winning Float

Debra Harth
Benay Hatcher
H. Hayslett
T. Heacock
Laura Hearne

Bonnie Hickman
Lynn Jeffries
Debbie Jenkins
Guy Johnson
Paul Johnson

Betty Kibler
David Kirkland
L. Lewis
Louise Lewis
Evelyn Maddox

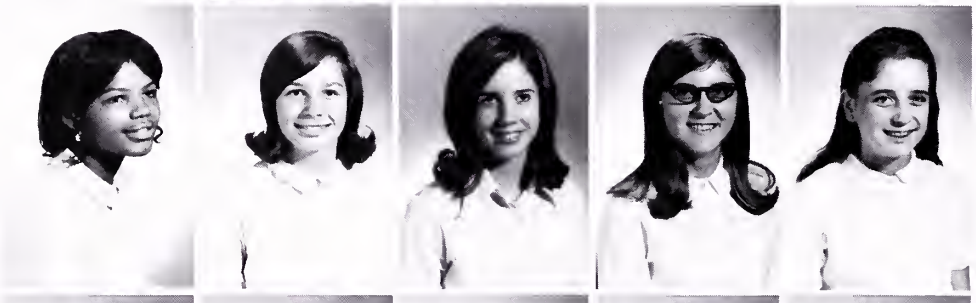

Maitland McCoy
Iris Martin
Becky Miller
Darlene Morehead
Debra Nicely

Patricia Nicely
Cathy O'Brien
Mary O'Brien
Cynthia Pannell
Beverly Persinger

Linda Powell
David Ralston

And Homecoming Dance

Nancy Rankin
Deborah Rapp
Robert Ratliff
Earl Roles
Ellen Ryan

Ellen Sanders
James Saunders
Joan Shaffer
Joan Sheets
Nathaniel Sledd

Debra Spence
Betty Spinner
Shirley Spinner
Gloria Thomas
Linda Tiller

Clarence Tyler
Karen VanLear
Linda Waddell
Helen Wallace
Margaret Warren

Towana Washington
Mike Watts
Mona Whetzel
L. White
B. Williams

Rodney Wilcher
Clyde Woodyard

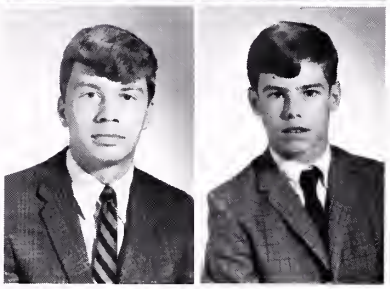

Juniors Receive

Mary Agee
Pamela Black
Cynthia Brown
Brenda Bryan

Bruce Burks
Rachel Burks
Colleen Calhoun
Helen Carter

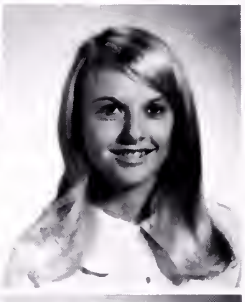

Stephen Carter
Richard Caudill
Paul Clark
Cindy Coffman

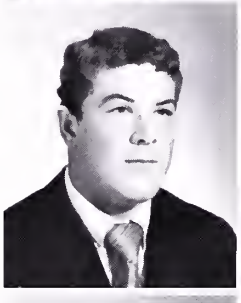
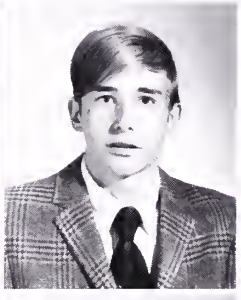

Gregg Crowder
Elugh Crawford
Dale Crutchfield
Paula Dobbs

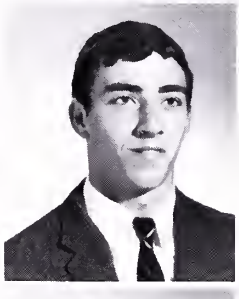
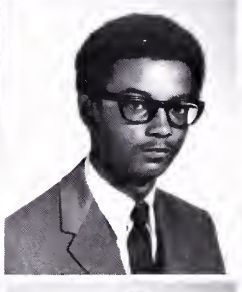
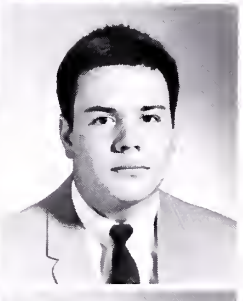

Howard Dreury
Rachel Drumheller
Mel Emurian
Patricia Eubanks

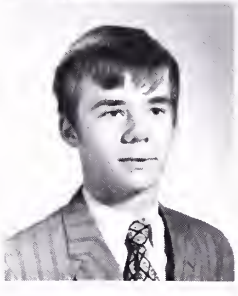
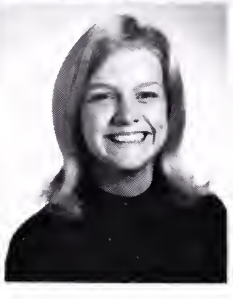

Mike Farrar

Rings And Prepare

Douglas Finestone
Carolyn Hall
Stephen Hartsook
Gary Haynes

Victoria Heacock
David Hickenbotham
Gregg Huffman
Debra Hughes

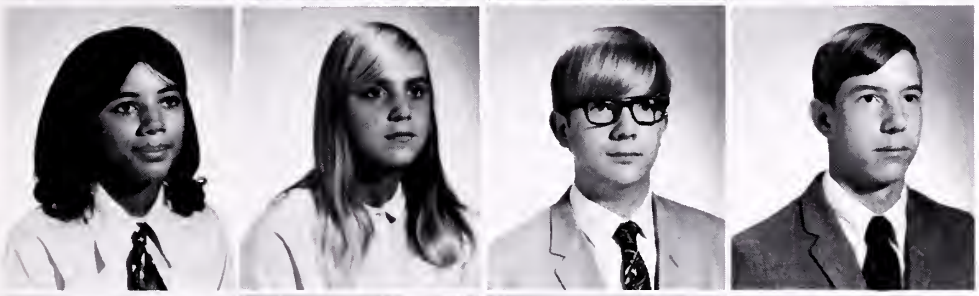

Wanda Hughes
Regina Humphries
Danny Jenkins
Joseph Johnson

Brenda Kern
Diane Kimberlin
Susan Layne
Martha Leech

Donna Mays
Virginia McDaniel
Rita McGaha
Patricia Montgomery

Danny Morehead
Jane Morgan

For Prom

Donna Myers
Deborah Neal
Cela Nicely
Patricia O'Brien

Richard Paxton
Cindy Powell
Patsy Pullen
Mary Roberts

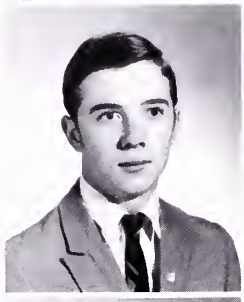

Carol Rumpf
Milton Scott
Carol Sinar
Susan Stinespring

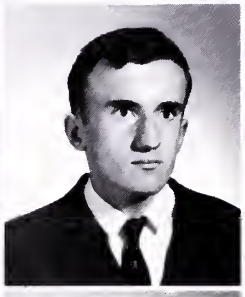

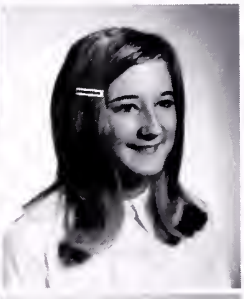

Ellen Thompson
Jean Tucker
C. Unroe
Rosa Waddy

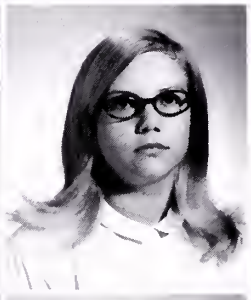

Antoinette Wallace
Genelda Wallace
Rose Wallace
Wayne Wallace

Bruce Wood
Sylvia Woods

Reflections . . .

JUDITH IRENE ALDERSON
Jr. Tri-Hi-Y 1, 2; Tri-Hi-Y 3, 4; Class Officer 2; S.C.A. 1; J.C.L. 1; J.V. Cheerleader 1; Varsity Cheerleader 2, 3; Homecoming Court 1; Senior Play; Varsity Club 2, 3; G.A.A.

DREAMA PEARL BURKS
Beta Club 3, 4; S.C.A. 4; J.C.L. 1, 2.

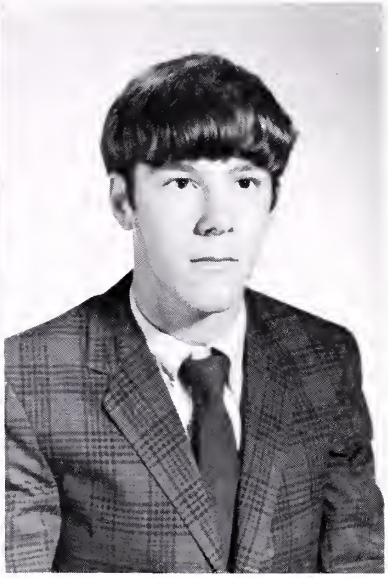

DEBORAH ANNE BROUGHMAN

ALLEN BRUCE BAIRD
Basketball 8; Industrial Arts 4.

JENNIFER LOUISE ANDERSON
Science Club 3; Library Club 1; J.C.L. 1, 2.

JAMES NATHANIEL ANDERSON, JR.
Track 3; Golf 2; Industrial Arts 8, 1, 4, Pres. 4; Varsity Club 3, 4.

# of assemblies,

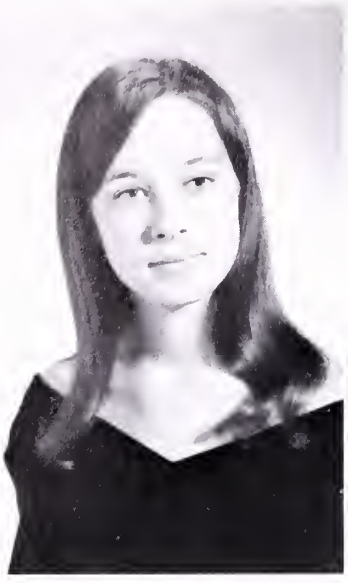

KATHRYN GRACE CALDWELL
Girls' Track 2; Tri-Hi-Y 3, 4; Science Club 3; **Mountaineer** 4, Editor 4; Library Club 8, 1, 2; Class Officer, Pres. 1, 3, Sec. 2; Jr. Tri-Hi-Y 1, 2; S.C.A. 2; J.C.L. 1, 2; Chorus 8; One Act Plays 2, 3.

PAMELA GAIL CALDWELL
F.H.A. 1; J.C.L. 1.

GARLAND EMMETT CALHOUN, III
Hi-Y 3, 4, Pres. 1, 4; Key Club 2, 3, 4, Sec. 3, Pres. 4; Science Club 3; **Mountaineer** 4; S.C.A. 8, 1, 4; MGA; Forensics 1, 3, 4; One Act Plays 3; Senior Play.

JOHN DANIEL CARTER

THOMAS WILLIAM CHAMBERS
Football 2, 4; Industrial Arts Club 8, 1; Band 8, 1, 2, 3, 4.

MICHAEL JOSEPH CHAPLIN
Key Club 2; Science Club 1; J.C.L. 1, 2; Band 8, 1.

cafeteria lines,

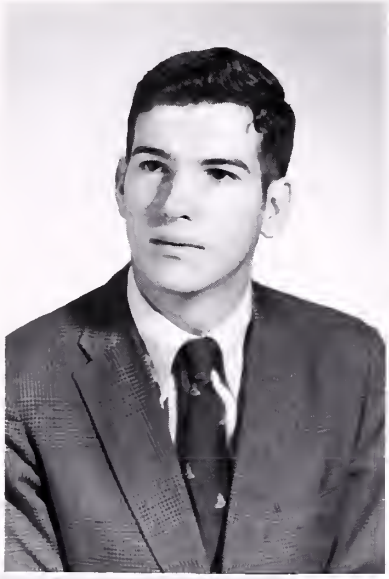

ROBERT ALAN CLARK
Industrial Club 8, 2, 4, Treasurer 4.

BETTY LOU CRANCE

ROSE ELIZABETH DAVIS
Mountaineer 3, 4; F.H.A. 8, 1; Girls' Track 8.

JUNE GAYLE DEATON
Girls' Basketball 8, 1, 2, 3; Girls' Track 8; Jr. Tri-Hi-Y 1; Tri-Hi-Y 4; **Mountaineer** 4; J.C.L. 1; One Act Plays 2; Varsity Club 2, 3, 4.

JOHN ROBERT DOTSON
Basketball 8, 1, 2, 3, 4; J.C.L. 1.

MICHAEL HALL GLOVER
Basketball 1, 2; Hi-Y 3; K.V.G. 4; Indu: Arts 3, 4; J.C.L. 2.

an "out of this"

JERRY LEE GREEN
Football 8, 1, 2, 3, 4; Baseball 2; Beta Club 4; Hi-Y 3, 4, Secretary 3, Treasurer 4; Key Club 1, 2, 3; Class Officer: Treasurer 1; Vice President 3; J.C.L. 1, 2; S.C.A. 2; M.G.A. 4; Senior Play.

TERRY LYNN GREEN
Football 8, 1, 2, 3, 4; Basketball 1, 2, 3, 4; Baseball 1, 2, 3, 4; Beta Club 3, 4; Hi-Y 1, 2, 3, 4, Vice President 2; S.C.A. 1, 2, 3, 4, treasurer 1, secretary 2, vice president 3, pres. 4; Boys' state 3; J.C.L. 1, 2.

LINDA JANE GREENE
Alleghanian 3, 4; Homecoming Court 3; Pep Club*; Chorus 8, 1*.

JERRY LACEY HALL

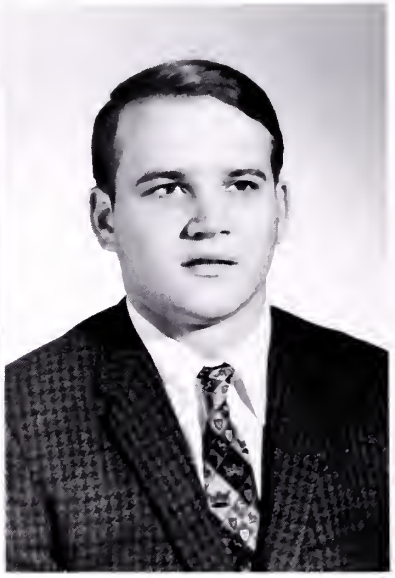

TERRY LYNN HALL

SUSAN LYNN HOGG
Beta Club 3, 4, Vice President 4; Jr. Tri-Hi-Y 1, 2, President 2; Tri-Hi-Y 3, 4; Science Club 3; **Alleghanian** 2, 3, 4, Business Manager 4, Asst. Business Manager 3; Library Club 8; S.C.A. 1, 2, 3, 4; J.C.L. 1, 2; Chorus 8; M.G.A. 4; Forensics 4.

CLARENCE ERNEST HOSTETTER

SHARON ADEL HUGHSON
Girl's Basketball 1, 2, 3; F.H.A. 1; Varsity Club 2, 3, 4.

BRENDA HUMPHRIES

STONEWALL JACKSON HUMPHRIES
Hi-Y 3, 4, Treasurer 4; K.V.G. 4; Industrial Arts Club 8, 1, 2, 4, Reporter 4; J.C.L. 1; M.G.A.

JOHN DIEM HUTCHISON
Football 8, 1, 2, 3, 4; Basketball 8, 2; Track 1, 2, 3; Baseball 4; Golf 2; Beta Club 3, 4; Hi-Y 3, 4; Key Club 3, 4, Vice President 3; Class officer, treasurer 8; J.C.L. 1, 2; Varsity Club 3, 4.

ROBERT RAY IRVINE
Basketball 8, 2; Baseball 2; K.V.G. 8, 1, 2, 3, 4; S.C.A. 4; J.C.L. 2.

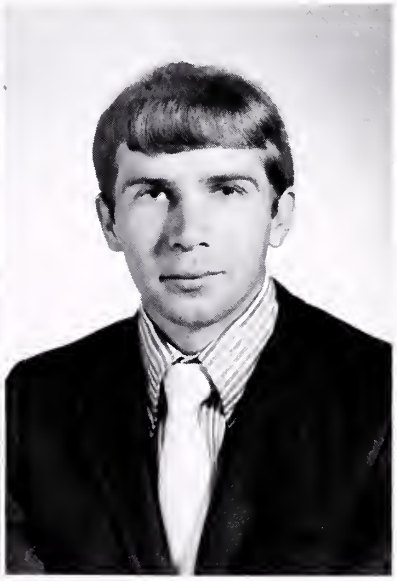

bake sales,

GEORGE T. JENKINS, JR.
K.V.G. 2, 3, 4; Band 8, 1, 2, 3, 4.

NANCY LYNNE JONES
Tri-Hi-Y 3, 4, Pres. 4; Science Club 3; **Alleghanian** 4; Library Club 8; Jr. Tri-Hi-Y 1, 2, Chaplain 2; S.C.A. 8, 1, 2, 4; J.C.L. 1, 2, Pres. 2; One Act Plays 2, 3.

DEBRA ANN KELLER
Tri-Hi-Y 3, 4; Jr. Tri-Hi-Y 1, 2, corresponding sec. 2; J.C.L. 1, 2; One Act Plays 3.

EMMETT HARTLEY KIRTS, JR.
Alleghanian 4; S.C.A. 8; J.C.L. 1, 2; Class Officer, Vice-President 4; Senior Play; One Act Plays 2, 3, 4; Forensics 4.

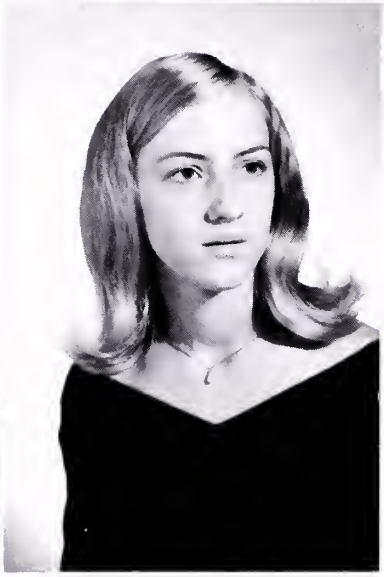

PAULA KAY LAYNE
F.H.A. 8, 1, 2.

ESTHER ROSE LINKSWILER

field trips,

ESTHER MEDINA MANSFIELD
Tri-Hi-Y 4; *F.H.A. 8, 1; *Class Officer, Business Mgr. 1, President 2, Secretary 4; *S.C.A. 8, 1, 2, 3, *Reporter 8; *Band *8, *1, *2, 3; Majorette; Secretary *2, Vice Pres. 3; Cheerleader 4; *Chorus 8, 1, 2, 3; Senior Play; One Act Plays 8; *Miss Homeroom Queen.

CAROL JEAN McMULLAN
Girls' Track 2, 3, Mgr.; Beta Club 3, 4, Treas. 4; Tri-Hi-Y 3, 4, Chaplain 4; Science Club 1, 3; **Alleghanian** 2, 3, 4, Co-Editor 4, Co-Ass't. Editor 3; Jr. Tri-Hi-Y 1, 2, Vice-Pres. 2; S.C.A. 4; J.C.L. 1, 2; Band 2, 3, 4; One Act Plays 2, 3, 4; Senior Play; Forensics 4.

PAULETTE ANN MEGGINSON
Beta Club 3, 4; **Mountaineer** Artist 2, 3, 4; F.H.A. 2, 3, 4, Sec. 2, 3, Vice Pres. 4.

RAYMOND MARTIN MEGGINSON
Football 8, 1, 2, 3, 4; S.C.A. 2; J.C.L. 2, 3, Treas. 2, Pres. 3; Wrestling 2, 3, 4.

JOHN PHILLIP MORRIS
Football 8, 1, 2, 3, 4; Basketball 8, 2; Hi-Y 3; Key Club 2; Industrial Arts Club 2, 3; J.C.L. 1.

DOROTHY ELLEN MULLINS
Tri-Hi-Y 3, 4; **Mountaineer** 4; Class Officer 4, Treas.; Jr. Tri-Hi-Y 1, 2; S.C.A. 8, 1, 2; J.C.L. 1, 2; J.V. Cheerleader 8; Homecoming Attendant 8; One Act Plays 2, 3.

the prom,

STEPHANIE MAXINE NICASTRO
Beta Club 3, 4, President 4; Tri-Hi-Y 3, 4, Treas. 4; **Alleghanian** 3, 4, Business Mgr. 4; Class Officer, Sec. 8, Vice-President 3; S.C.A. 3, 4; J.C.L. 1, 2; Band 8; One Act Plays 2, 3; Senior Play; Who's Who In American High School Students; D.A.R. History Award; National Merit Letter of Commendation.

RANDALL SCOTT NICELY
Track 2, 3; Baseball 4; K.V.G. 4; J.C.L. 1.

STANLEY WALTON NICELY, JR.
Football 8, 1, 2, 3, Mgr. 4; Basketball 8, Mgr. 8; Track 1, 2; Baseball 1, 2; K.V.G. 8, 1, 2, 3, 4; Industrial Arts Club 8, 1, 2, 3, 4.

CARL ALFRED PERDUE
Football 8, 2; Hi-Y 3, 4; Key Club 2, 3, 4; Science Club 2; K.V.G. 3, 4; Industrial Arts Club 1, 2, 3, 4; Wrestling 3; Varsity Club 2, 3, 4.

LOIS ANITA PERDUE
Tri-Hi-Y 4; Science Club 1; **Mountaineer** 3; Library Club 8; Band 8, 1, 2, 3, 4, Majorette 2, 3, 4, Head 3, 4; Chorus 1, 2, 3.

EULONDA JEAN POWELL

the banquet,

KAREN LYNN PULLEN
Beta Club 3, 4; Jr. Tri-Hi-Y 1, 2; Tri-Hi-Y 3, 4; S.C.A. 8, 1, 2, 3, 4, Treasurer 2, Sec. 3; J.C.L. 1, 2, Vice Pres. 2; J.V. Cheerleader 8, 1, Head 1; Cheerleader 2, 3, 4, Asst. Head 3, Head 4; Homecoming Court 4; Chorus 8, 1; One Act Plays 2, 3; Girls' State 3; DAR Good Citizenship Award 4.

CAROLYN LOVEJOY PUTNAM
Jr. Tri-Hi-Y 1, 2; Tri-Hi-Y 3, 4; **Mountaineer** 4; Asst. Business 4; Class Officer: Pres. 2; S.C.A. 2, 4; J.C.L. 1; Cheerleader 8, 1; One-Act plays; Sr. play.

LINDA DWIER REESE
J.C.L. 1, 2.

GLORIA JEAN REAVES
J.C.L. 1.

JOHN THOMAS REYNOLDS
Football 8, 1, 2, 3, 4; Basketball 8, 1, 3, 4; Track 1, 2; Baseball 1, 2, 3, 4; Golf 2; Beta Club 3; Hi-Y 3, 4; Key Club 1, 2, 3, Treasurer 3; Class Officer 8, Pres.; J.C.L. 1; S.C.A. 8, 1, 3, 4; Senior Play; Boys' State 3; Varsity Club 1, 2, 3, 4.

MARGIE DIANE ROBERTS
Girls' Track 8, 1, 2, 3; J.C.L. 1; Varsity Club 2, 3, 4; G.A.A.

class night,

JOHN GRAVES SANDERS
Football 1, 3, 4; Track 8, 1, 2; Hi-Y 3, 4, Secretary 3; Key Club 1, 2, 3; J.C.L. 8.

MICHAEL JAY SARIG
Basketball 3, 4, Manager 2; Track 2; Baseball 3; Beta Club 3, 4; Hi-Y 3, 4, Secretary 4; Science Club 3; S.C.A. 8, 1; J.C.L. 1, 2; Valedictorian 4.

SALLY WADE SCRUGGS
Girls' Basketball 1, 2, 3; Girls' Track 1, 2, 3; Beta Club 3, 4; Jr. Tri-Hi-Y 1, 2, Treasurer 2; Tri-Hi-Y 3, 4, Secretary 4; **Alleghanian** 1, 2, 3, 4, Co-Asst. Editor 3, Co-Editor 4; S.C.A. 2, 3, 4; J.C.L. 1; Band 8, 1, 2, 3, 4, Secretary 3, President 4; Varsity Club 2, 3, 4; G.A.A.

DONALD LYNWOOD SIMPSON
Football 8; Basketball 8, 1, 2; Track 1, 2, 3; Baseball 1; K.V.G.; Industrial Arts Club.

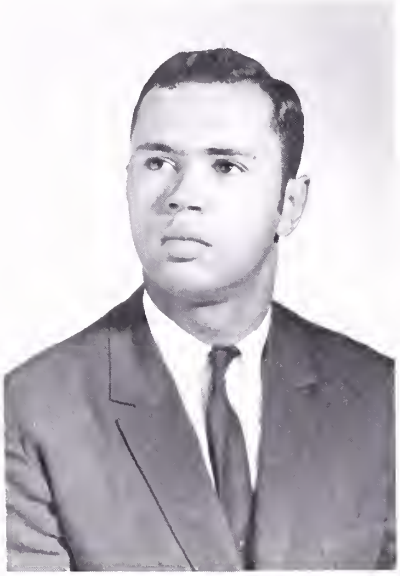

BYRON CESAR SMITH
Band 8, 1, 2, 3; Wrestling 2.

BONNIE SUE SNEAD
Beta Club 3, 4, Secretary 4; Jr. Tri-Hi-Y 2; Tri-Hi-Y 3, 4, Vice President 4; **Alleghanian** 4; S.C.A. 3; J.C.L. 1, 2.

Baccalaureate,

HAROLD WINIFRED SPANGLER
Industrial Arts Club 8, 1, 2, 3.

RHONA MARIE SPINNER
Girls' Baksetball 8, 1, 2, 3; Girls' Track 8, 1; F.H.A. 8, 1; J.C.L. 1.

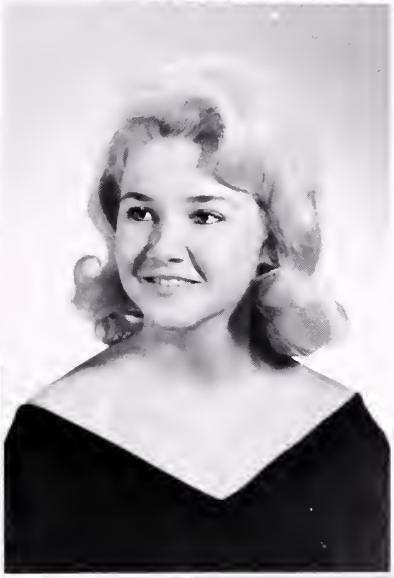

DEBRA KAY SWAIM
Girls' Basketball 2*; Beta Club 4; Library Club 3*; S.C.A. 1*, 2*, 4; Orchestra 8, 1, 2, 3*; Latin Club 3*; Homeroom Vice President 3*; G.A.A. 2*.

SUE ELLEN TOPPING
Jr. Tri-Hi-Y 1, 2, Historian 2; Tri-Hi-Y 3, 4; Science Club 1; **Alleghanian** 3, 4, Photographer 4; J.C.L. 1, 2; J.V. Cheerleader 8; Chorus 2.

BELINDA GAYLE TUKE
Beta Club 3, 4; Jr. Tri-Hi-Y 1, 2, Secretary 2; Tri-Hi-Y 3, 4; Science Club 3, Vice President 3; **Mountaineer** 4, Business Manager 4; Library Club 8, 2, 3, 4; Class Officer: Secretary 1, 3, President 4; S.C.A. 2, 3, 4; J.C.L. 8, 1; District Secretary of Tri-Hi-Y 4.

MARSHA LYNNE TYREE
J.C.L. 1.

and, most rewarding . . .

GREGG ANDREW VALENZUELA
Football Manager 3; Basketball Manager 2; Beta Club 3, 4; One-Act Plays 4.

EDITH LOUISE VERMILYA
Girls' Track 1, 2; Jr. Tri-Hi-Y 1, 2; Tri-Hi-Y 3, 4; Class Officer: Vice President 8; S.C.A. 8; J.C.L. 1; J.V. Cheerleader 8, 1, Asst. Head 1; Varsity Cheerleader 3, 4; Homecoming Court 2; Chorus 8; Senior Play; One-Act Plays 8, 2, 3.

BONNIE VOLK

DENISE YVONNE WASHINGTON
Girls' Basketball 8, 1, 2; F.H.A. 8, 1; J.C.L. 1.

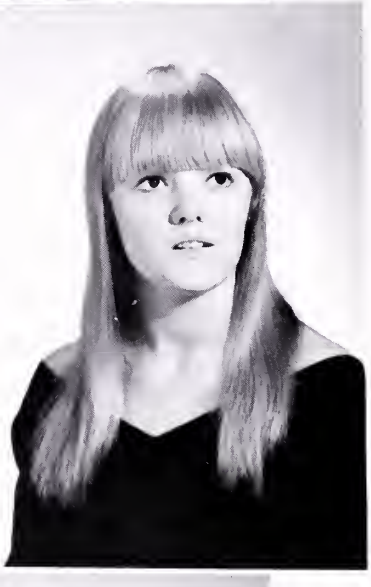

TWYLA FAYE WASHINGTON
Girls' Track 1; F.H.A. 1; J.C.L. 1.

GAIL DARLENE WHETZEL

. . . graduation!

JAMES PHYLETUS WILLIAMS
Track 8, 1, 2, 3*; Beta Club 3, 4*; **Sabre** 4*; Chess Club *; Spanish Club*; Fellowship of Christian Athletes*.

LOLA ANTOINETTE WILLIAMS
Girls' Track 1; F.H.A. 1; J.C.L. 1.

WANDA GAYLE WILMER
Library Club 2, 3.

CRYSTAL JEAN WILMORE
Mountaineer 4; Library Club 1*; *F.H.A. 8, 1, 2, 3; *S.C.A. 8; *D.E.C.A. 2, 3, President 3; *4-H Club 3; *I.C.C. 3; *F.T.A. 3; Civil Service Committee 4, Treas. 4.

CATHY MARIE ALEXANDER
Tri-Hi-Y 3, 4; **Mountaineer** 4, Head Typist 4, Jr. Tri-Hi-Y 2; J.C.L. 1; One Act Plays 2, 3, 4; Senior Play.

Reflections . . . . .

Reflections . . . . .

. . . of
cheerleaders?

Reflections . . .

. . . and of
touchdowns?

. . . and of
prayers?

Reflections . . .

. . . of minis

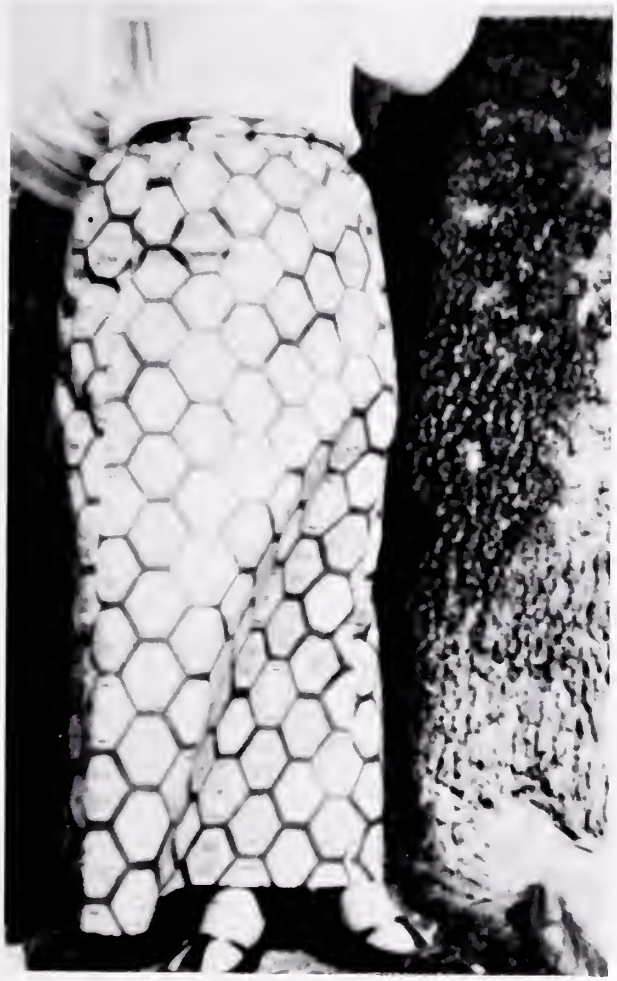

. . . and of maxis.

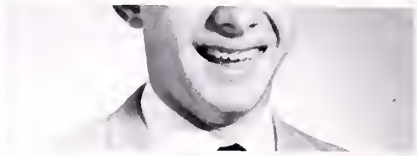

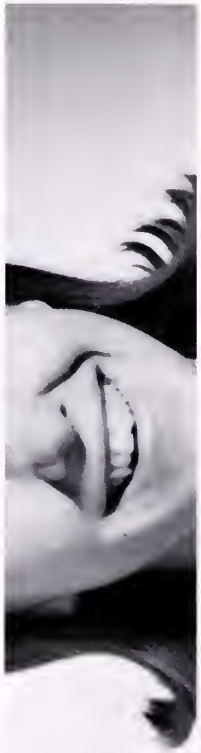

. . . of smiles.

IONS . . .

. . . of friends

. . . and of enemies

. . . of soul

. . . and the "classics"

Reflections . . .

. . . of cooking

. . . and of eating

. . . and of drinking.

. . . of the young

. . . and of the not-so-young.

Officers

Senior Class Officers:
President, Belinda Tuke
Vice President, Buddy Kirts
Secretary, Medina Mansfield
Treasurer, Dottie Mullins

Junior Class Officers:
Secretary, Diane Kimberlin (in mid-air)
Treasurer, Patty Montgomery
President, Darlene Humphries
Vice President, Rose Wallace

Lead Classes

Freshman Class Officers:
Landon Simpson,
President
Jim Ballou,
Vice President
Gary Hutchison,
Treasurer
Dick Woods,
Secretary

Sophomore Class Officers:
Debbie Spense, Vice President
Christine Conner, President
Charlyn Adlis, Treasurer
Steve Backels, Secretary

Eithth Grade Class Officers:
Micki Riddle, Treasurer
David Jeffries, President
Gilbert Davis, Vice President
Leonard Wallace, Secretary

20
32
22

Reflections . . .
. . . of practices
and pep rallies
. . . of coaches
and uniforms
and mud.
. . . of cheers
and tears
and smiles
and yells
. . . of home games,
away games,
and buses.
. . . of tired muscles
and aching backs
. . . of the agony of defeat
. . . and the ecstacy of victory.
Reflections . . .
. . . of sports

SPORTS

A grand entrance.

Don't look now, Raymond, but there's a farmer behind you.

Listen carefully, boys.

Who said we're number 12?!! As the Clifton Forge Mountaineers entered their first season in Group 1B, they were ranked number 12 out of 14 teams. This ranking showed that the Mountaineers weren't expected to do well in the Blue Ridge District. However, as the season progressed, "Big Green's" record clearly showed that the Mounties could not only compete in higher classification but win. And win they did!

The season began with a 30-26 upset over Liberty High School. There were other upsets such as the Liberty game for the Mountaineers were underdogs in almost every game they played. Without a doubt, the most outstanding game of the season was the spectacular triumph over the Alleghany Colts in which the Mounties led all the way through the game and finally prevailed with a score of 12-8.

Ahhh, my girdle's killing me!

The players get a pep talk from Coach Scott.

MOUNTIES DO WELL

The Mounties lost only 3 games all season, and those losses were heartbreakers, especially the 18-8 loss to Covington. Although the team played well, they made far too many mistakes which resulted in the losses.

What could be the success secret of a team who was supposed to lose almost every game they played and then turned out a record of 7 wins and 3 losses? The secret of the Team's success is found in the excellent leadership of the seniors and the total effort made by the coaches and each player.

John Reynolds and John Hutchison, team co-captains, provided superior leadership for the team. For his exceptional performances during the entire season, John Reynolds received the honor of being named to the All-State, honorable mention team as well as being named to the All-Area and All-District teams.

David Hickenbotham, who led the District scoring with 114 points, was also named to both the All-Area and All-District teams. Other players named to these teams were: John Hutchison, Raymond Megginson, John Morris, and Gary Bowen.

The mighty Mountaineers were coached by Mr. Ed Scott and Mr. Dick Janos whose skill and guidance were superior.

HAVE 7-3 RECORD

First row left to right: Doug Singleton, Raymond Megginson, Terry Green, John Reynolds, John Hutchison, John Sanders, Greg Crowder, Jerry Green, John Morris. **Second row:** James Thomas, Chip Woodyard, Bruce Woods, Steve Hartsook, Steve Carter, Steve Albright, Larry White, Larry Lewis. **Third row:** Coach Scott, Stanley Nicely, Kippy Carter, Wayne Wallace, C. W. Linkswiler, Bobby Ratliff, Randy Riddle, Elugh Crawford, Coach Janos. **Fourth row:** Mike Farrar, Ed Campbell, Gary Bowen, David Hickenbotham, William Brown, Nate Sledd, Dale Crutchfield, Walter Worth.

SCORES

CFHS		OPP.
30	Liberty	26
6	Addison	20
20	William Byrd	15
12	Alleghany	8
14	Northside	42
39	James River	20
22	Glenvar	0
29	Buena Vista	14
14	Lord Botetourt	0
8	Covington	18

J.V.'S GET EXPERIENCE

First row left to right: Gene Carter, Clay Morris, Grady Haynes, Glenn Perry, Jim Ballou, Dick Woods, Gary Hutchison. **Second row:** Coach Bill Perry, Dusty Walker, Greg Haynes, Tommy Keller, Mike Carter, Leonard Wallace, Jon Perdue, Mike Wilcher, Chappy Morris, Landon Simpson, Tommy Paxton, and Coach Van Lear.

Although the inexperienced Junior Varsity Squad gave very few signs of football strategy the first half of the season, they did show great improvement in the latter half of the season.

The team was mainly composed of freshmen who led the team during the season with a great deal of energy and spirit.

The highlight of the season was the 20-0 victory over the James River Knights. The Alleghany game, near the end of the season, was also a show of fine effort by the squad. The junior Mounties fought their larger and more experienced opponent to a standstill in the first half only to lose after a hard fought contest.

"Get out of the way coach!" cries one of the J.V. football players during practice.

A J.V. player gains valuable yardage in a game against Covington.

While short on personnel, the young team members should improve with experience and contribute a great deal to the team next year.

The Junior Varsity Squad was coached by Mr. Bill Perry and Mr. Ed Van Lear.

CFHS

Maid of Honor
Darlene Humphries

Freshman Attendant
Pat Dowdy

HOMECOMING QUEEN
Karen Lynn Pullen

Beauties Reign During Homecoming

Boy, what a king wouldn't pay to have a harem like this year's Homecoming Court!! Each member of the Court has one thing in common with all the others — beauty. Of course, each one possesses other qualities, too, such as talent, poise, and personality. These are just a few of the reasons why these girls were selected to the Homecoming Court. The Homecoming Court is chosen by the entire student body and the winners are announced in the pep rally before the big game. During halftime the queen and her court were crowned and they reigned over the parade, the game, and the dance that followed.

Melanie White was chosen to be the attendant from the eighth grade class. Melanie sings in the Junior Choir of the Main Street Baptist Church, is a color guard in the band, and is a Girl Scout.

The student body chose Pat Dowdy as the Freshman Attendant. Pat is a Junior Varsity Cheerleader and she is active in the Clifton Forge Baptist Church.

Representing the tenth grade was Nancy Rankin. She is interested in dancing and is a member of the Math Club and the Girl Scouts.

A majorette and a member of the band was chosen to be Maid of Honor. Darlene Humphries is a member of the SCA, President of the Junior Class, and a member of the Clifton Forge Baptist Church.

The Homecoming Queen typifies the ideal high school senior. Karen Pullen is Head Varsity Cheerleader, a member of the Beta Club, Tri-Hi-Y, and the SCA. She is very active in the Clifton Forge Presbyterian Church.

Sophomore Attendant
Nancy Rankin

Eighth Grade Attendant
Melanie White

"Moonshinin' Mounties" Win

Homecoming 1969 proved to be a great success for every student at CFHS. On October 10, the chain of events began with the Homecoming Parade. The Sophomore Class rated first prize with their float "Mow 'Em Down Mounties." The second honor went to the Freshman Class float, "Mounties Make Headlines." The third prize was taken by the Junior Class float, "Knights are no Cause for Alarm."

Next the Mountaineers and fans journeyed to Memorial Park where the mighty Mountaineers met the James River Knights in the traditional Homecoming game. The Mounties, struggling for victory, outshined the Knights by a score of 39-20.

Closing out the activities of the day was the Homecoming Dance sponsored by the Sophomore Class. Walking into a moonshiner's hideaway on a moonlit night and dancing around an old still in the center of the floor, couples were now in the land of "Moonshinin' Mounties." Music was provided by the "Stonehenge" of Covington.

Mountaineers

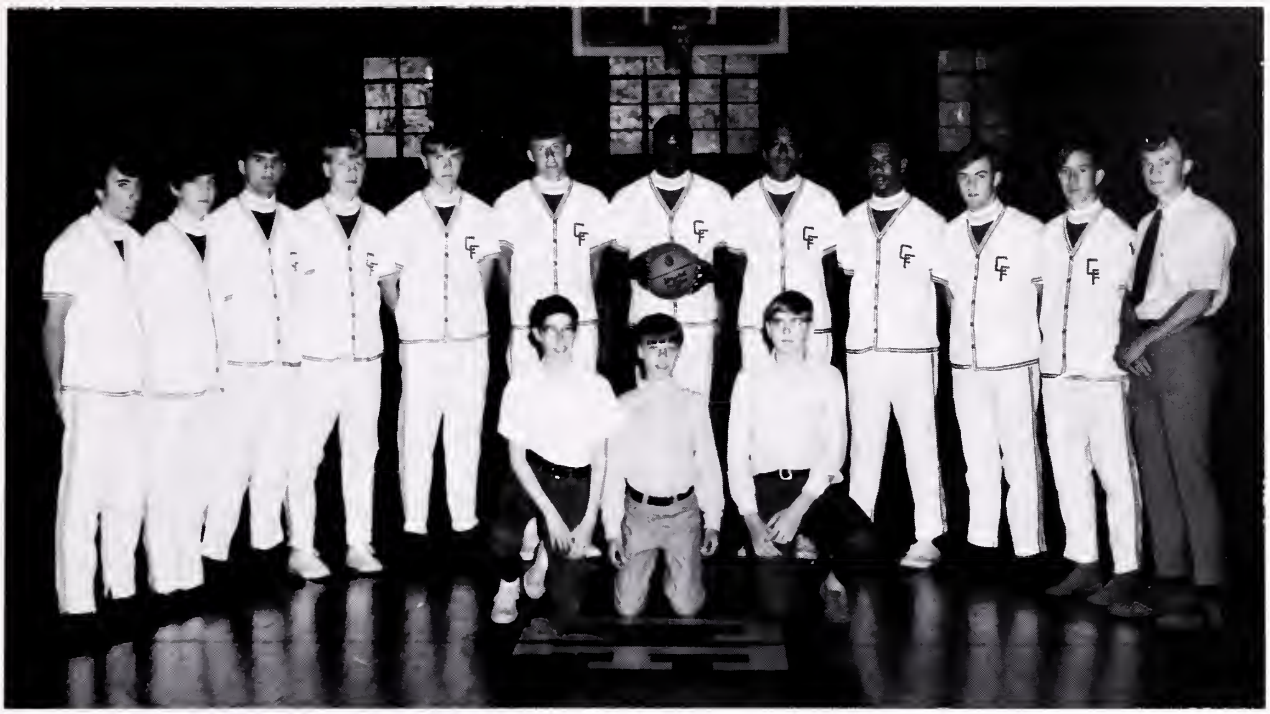

First row: David Deaton, Jonathan Valenzuela, and Mac Beard. James Thomas, Doug Finestone, Terry Green, Kenny Myers, David Deisher, John Dotson, Walter Worth, Nate Sledd, William Brown, John Reynolds, Joey Johnson, and Coach Stine.

Above: John Reynolds beats out Covington player. **Across:** John Dotson sinks another one. **Below:** May I have this dance?

Show Much

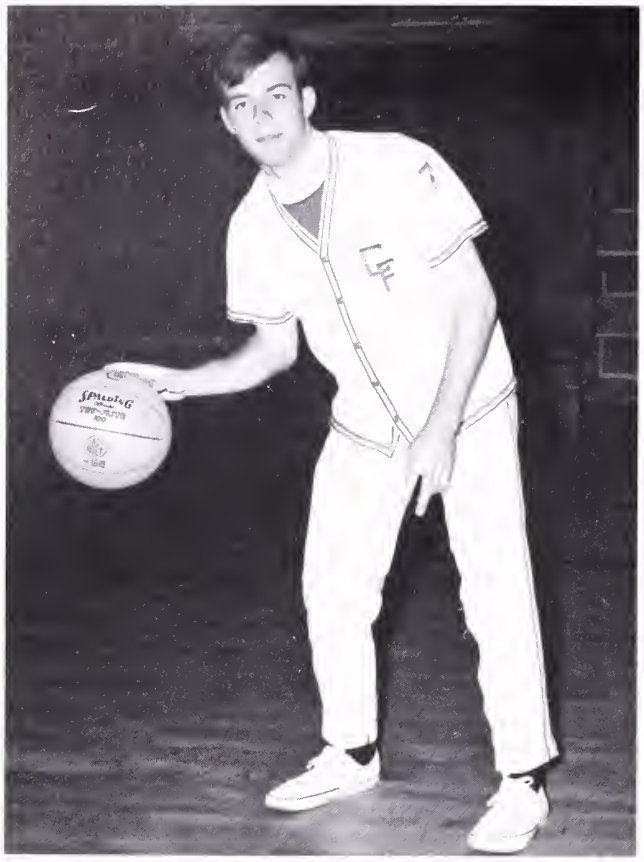

Wonder how he holds that ball in his hand like that?

What's he pointing at?

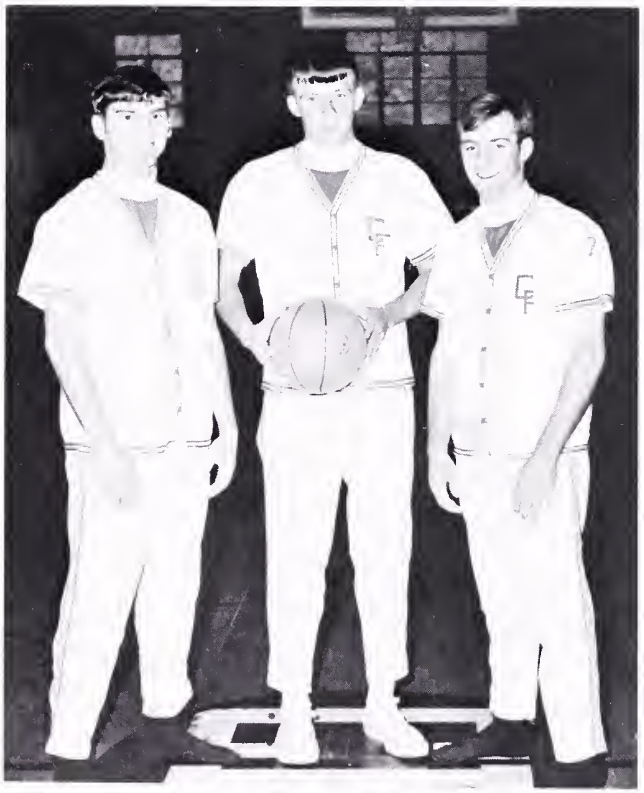

Even though the basketball record was not as good as in previous years, the team played exciting games that pleased the fans. The most thrilling win was the 74-60 win over the Alleghany Colts who had beaten the Mountaineers by forty points in their first encounter. The most disappointing moment was in the one point loss to Covington in the last seconds of the game.

Four Senior lettermen will be remembered for outstanding play and leadership: John Dotson, John Reynolds, Terry Green, and Mickey Sarig. John Dotson received special recognition by being named to the All-Area First.

Left: Senior members, Terry Green, John Dotson, and John Reynolds.

Spirit

Left: Make it look good. They're taking pictures of us.

Below: I think it's going to go in.

56	CF	William Byrd	.50
58	CF	Lord Botetourt	.66
39	CF	Cave Spring	.73
49	CF	James River	.61
67	CF	Dunbar	.89
70	CF	Addison	.84
45	CF	Alleghany	.85
71	CF	Lord Botetourt	.65
64	CF	William Byrd	.72
55	CF	Covington	.41
41	CF	Cave Spring	.58
52	CF	Roanoke Catholic	.72
65	CF	Addison	.86
41	CF	Covington	.43
74	CF	Alleghany	.60
65	CF	Dunbar	.95
60	CF	James River	.66
38	CF	Roanoke Catholic	.70
52	CF	Cave Spring	.64

Team. Returning lettermen that should brighten next season's prospects are Nate Sledd, Walter Worth, Joey Johnson, William Brown, James Thomas, and Kenny Myers.

Coach Bob Stine was honored by being chosen Area Coach of the Year for the second year in succession, a distinction which no other coach in the area has received.

J.V.'s Prepare For Future

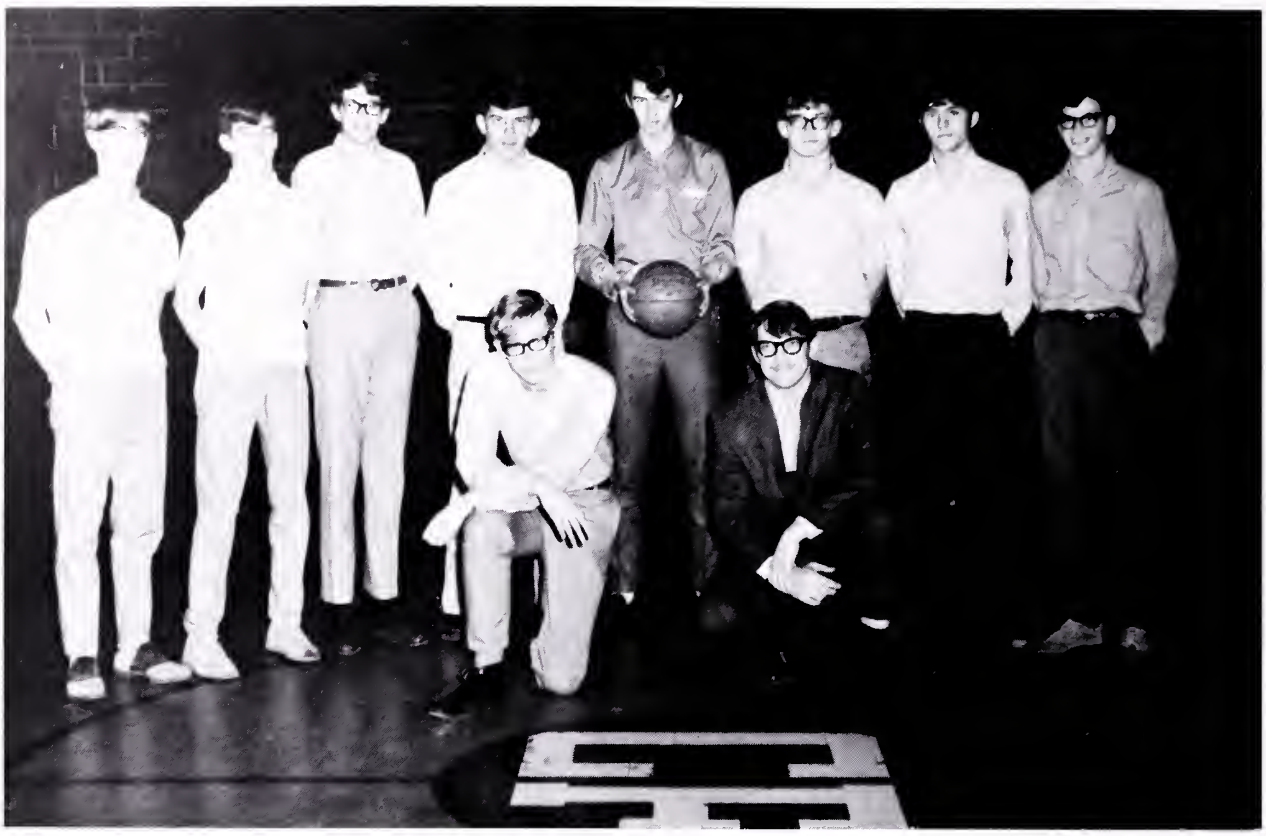

Kneeling: Earl Roles and Coach Bill Perry. **Standing from left to right:** C. W. Linkswiller, Chip Woodyard, David Ralston, Gary Bowen, Mickey Duff, Bobby Ratliff, Mike Nicely, and David Bradley.

Experience is valuable to every ball player. The nine players on the small J.V. Basketball team saw action during every game. Everyone on the team had an outstanding game at one time or another.

The team finished the season with a 3-15 record. Although the won-lost record was not good, many of the fifteen games lost were very exciting. Ten of the fifteen losses were by an average of only four points. From the standpoint of experience, improvement, and preparation for the varsity team, Coach Bill Perry felt that the season could have been called successful.

Stanley Goode shoots one against Addison.

C. W. Linkswiler shoots for two.

Eighth Grade Wins!

Left to right: Coach Terry Miller, Eddie Pullen, David Jeffries, Chappy Morris, Leonard Wallace, Gilbert Davis, Buster Hayslett, Mark Nichols, Clay Morris, Grady Haynes, and Rodney Unroe.

Mr. Miller's eighth grade basketball team had another successful season in 1969-1970. Following last year's 11-1 season, the eighth grade Mountaineers again compiled an 11-1 record. The only loss this year came at the hands of Covington 31-30.

Co-captains, Leonard Wallace and Gilbert Davis led the team in scoring, but without a complete team effort the season would not have been a success. Also worthy of special mention are starters Grady Haynes, Chappy Morris, and Eddie Pullen.

"Quit ticklin' me!" says Gilbert Davis.

The Mountaineer players get ready for the rebound.

Varsity Cheerleaders

The Varsity Cheerleaders: Donna Coffman, Paula Craft, Karen Pullen, Donna Mays, Helen Claire Carter, Becky Miller, Edith Vermilya, Susan Stinespring, and Medina Mansfield.

Karen officiates during a pep rally.

The team . . . er . . . the cheerleaders are in a huddle.

Make Us Proud

Head cheerleader, Karen Pullen and Assistant Head, Donna Mays.

"We've got spirit, hey! We've got spirit, hey!" This was the morning cry of the varsity cheerleaders as they did their warm-up exercises at Camp Farrar, the cheerleading camp, at Virginia Beach during the summer of 1969. Here the girls spent a week comparing their cheers with those of other schools and learning new ones to bring home and share with the student body. In squad competition with other schools, C.F.H.S. Varsity cheerleaders claimed four ribbons rated from honorable mention to superior and a spirit stick.

Back home these popular young ladies proved their ability to arouse school spirit, reigned over pep rallies, and sent the teams on to victory. In between cheering events they had bake sales and a pop bottle drive to raise money for their treasury.

From the beginning of practice sessions in the summer straight through to the last basketball game in the winter adds up to more than eight delightful fun-packed months of preparation and demonstrations. The Varsity cheerleaders make us more proud of our school and, in turn, we are proud of our cheerleaders.

Medina gives her O. K.

J.V.'s Practice Hard

Regina Burger, Cindy Anderson, Tuck Crabill, Terri Woodyard, Pat Dowdy, Dreama Clark, Janice Stinnett, Sue Roalf, and Kim Mays.

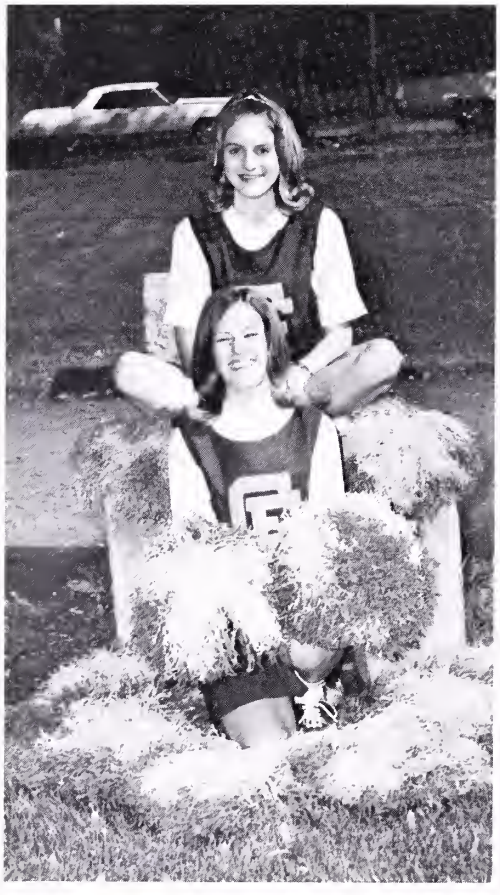

Head Cheerleader, Janice Stinnett and Assistant Head, Tuck Crabill.

"Go, Mounties!" . . . This was a familiar cry heard from the J.V. Cheerleaders as they prepared for the coming football and basketball seasons.

The squad consisted of nine, eighth and ninth grade girls who devoted a lot of time and effort in order to make the year a success. The cheerleaders had several fund-raising projects, including several bake sales. They also participated in the Homecoming and Shrine Parades.

An Outstanding Record

Pat Dowdy, Maitland McCoy, Linda Powell, Rachel Drumheller, Nancy Rankin, Brenda Deaton, Sally Tucker, Carol Van Lear, Robin King, Lenora Mason, Gina Wade, and Miss Strong.

A bird in the mouth is worth two in the hand.

Below: They'd walk a mile for a Camel.

In spite of attending only two meets, the Girls' Track Team turned in an outstanding record for 1970. This year, the girls attended two meets, one at Franklin County and the Regionals at Patrick Henry High.

In the Junior Division of the Regionals, things began to look very bright for CFHS when Sallie Tucker rushed across the finish line to take first place in the 440 yard run. First place in the high jump contest was taken by another outstanding member, Carol Van Lear.

The Senior Division also walked away with two medals. Flying across the finish line, Nancy Rankin rushed in to match third place for the fifty yard dash and seventy yard hurdles. Brenda Deaton took third place for the 220 yard run.

Above: And they pay you for working like that?

Below: **WHO** had fleas?

Baseball

Billy Gibson, Gary Bowen, C. W. Linkswiler, Chip Woodyard, Mike Wilcher, Dusty Walker, Steve Backels, Steve Carter, Tyrone Lewis, Winky Paxton, and Jon Valenzuela, David Deaton, Terry Green, David Bradley, Jim Saunders, Kip Carter, Dale Crutchfield, Jon Perdue, David Ralston, John Reynolds, Raymond Megginson, and Earl Roles.

"Where did the ball go?"

"Hold up!" yells Coach Stine.

Right: Another sure out.

Team Has Surprising Season

The C.F.H.S. baseball team that was predicted to be at the bottom of the district standings surprised themselves, Coach Robert Stine, the student body, and area fans as well as their competitors in the game. They finished the season play with a record of 9-9 and won a chance to participate in the playoffs. While many games were very exciting for the spectators, the ones that will long be remembered were the 3-2 win over Covington and David Bradley's no hit, 2-0 win over Covington.

John Reynolds and Terry Green, co-captains of the team, were joined by two other seniors, John Hutchinson and Raymond Megginson. Underclassmen earning letters were Dale Crutchfield, Jimmy Saunders, Chip Woodyard, David Bradley, C. W. Linkswiler, and Gary Bowen. These players will be joined next year by eight other returning players.

Things look really good for a successful baseball season in 1971!

What's he doing? Dancing the limbo?

The wind-up and then the pitch.

Right: Ohhh, Excedrin headache number 1,297. **Below:** Steve Backels waits his turn.

Wrestlers Participate

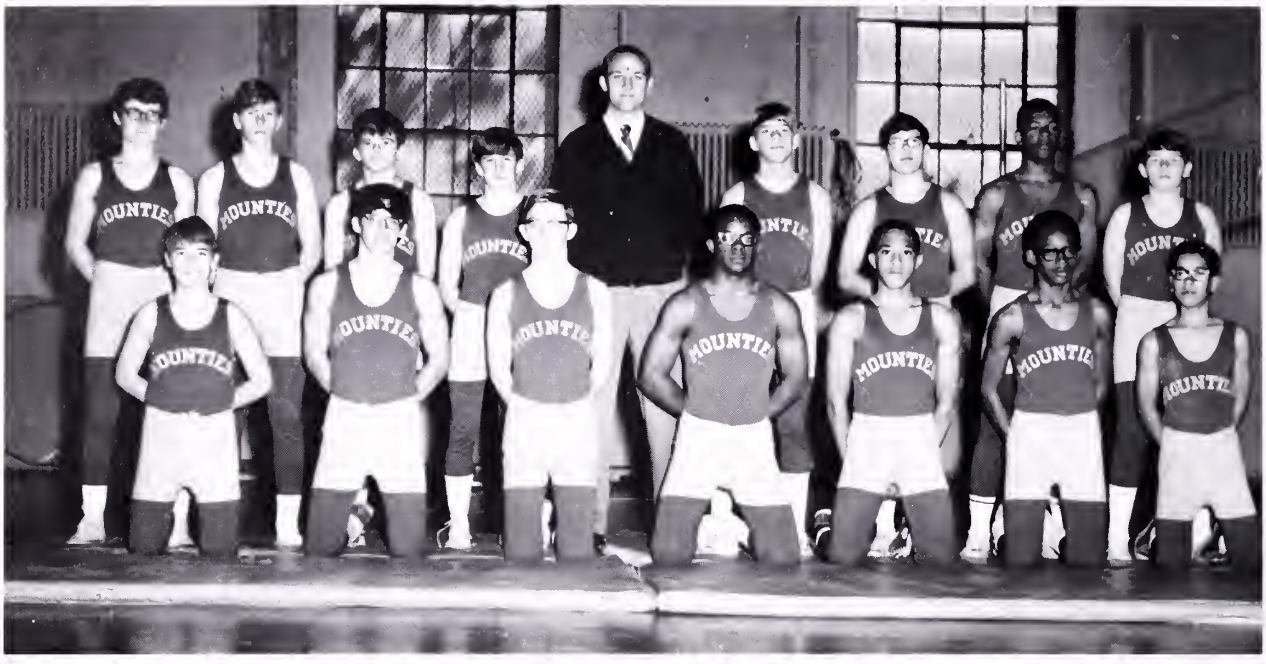

First row: Danny Coffman, Bruce Woods, Danny Morehead, Raymond Megginson, Larry White, Wayne Wallace, Kevin Davis. **Second row:** Coe Pullen, Jimmy Saunders, Winky Paxton, Jim Ballou, Coach Scott, Steve Albright, Gary Hutchinson, Danny Megginson, and Doug Singleton.

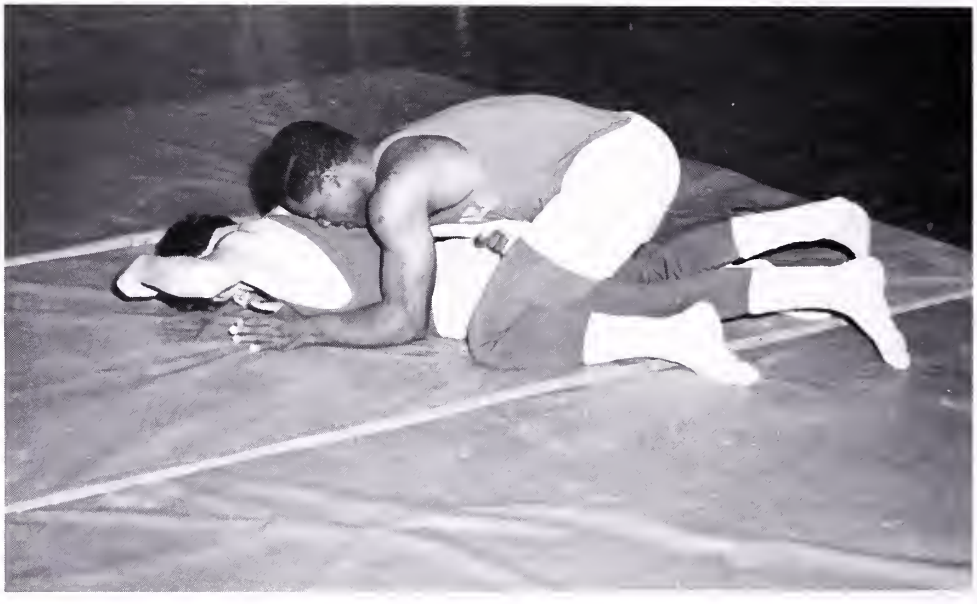

"Okay, Okay, I'll say Uncle!"

Left: Raymond Megginson takes on a foe.

In State Tourney

Above: State Unclassified Tournament Winners, Jim Ballou, Raymond Megginson, and Steve Albright.

Below: "Now listen, I told you I was going to quit if you started getting rough."

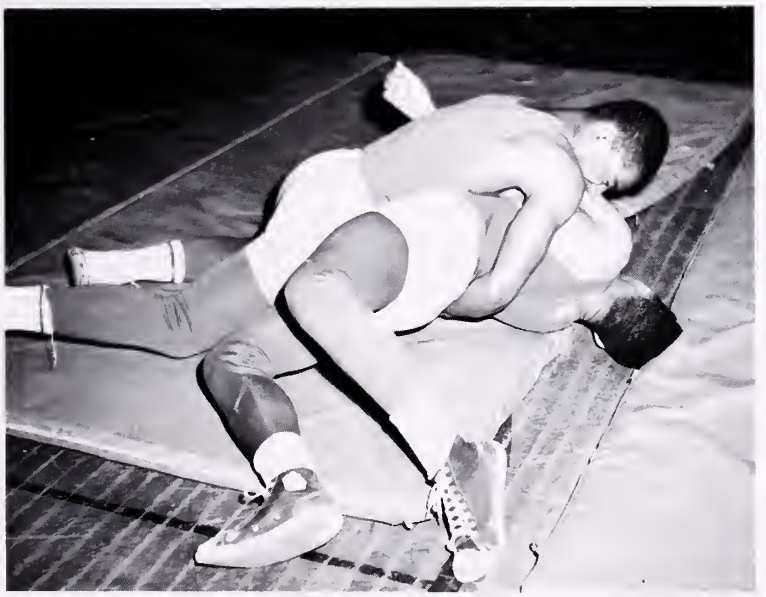

A small number of boys turned out for wrestling, but those boys who did had a very successful season. There were wrestlers in only eight of the twelve weight classes; therefore, twenty points were forfeited to each team wrestled. The boys were unable to win any team matches and had a 0-10 record, but they were able to defeat five teams through the eight classes they wrestled. Ten boys did an outstanding job and lettered; the other seven on the team performed well. Raymond Megginson was the captain and Ed Scott was the coach.

There were three key wrestlers on the squad. Raymond Megginson, 155 pound class, had sixteen wins and five losses. He placed second in the Blue Ridge District composed of eight teams, first in the Central Regional Tournament composed of sixteen teams, and second in the State Unclassified Tournament composed of thirty-nine teams. Raymond lost the finals in a close 4-3 match.

Steve Albright, a sophomore, in the 107 class, had fourteen wins and seven losses. He placed third in both the Blue Ridge District and Central Regional Tournament and fourth in the State. Jim Ballou, a freshman, had twelve wins, five losses, and two ties. He placed third in both the Blue Ridge District and the Central Regional Tournament.

The team finished thirteenth in the State Unclassified Tournament out of thirty-nine teams competing.

Reflections . . .
. . . of called meetings
and minutes
and deadlines
and programs
. . . of plans
and conferences
and trips.
. . . of bake sales
and pop bottle drives
and selling Rex
and car washes.
. . . of point systems
and sponsors
and assemblies
and floats
. . . of fun
and a lot of work
Reflections . . .
. . . of activities.

ACTIVITIES

Annual Staff Reflects

Seated: Mrs. Morris, Mike Carter, Sue Topping, Susan Hogg, Jean McMullan, Sally Scruggs, Carolyn Hall, Stephie Nicastro, Buddy Kirts, and Jim Ballou. **Standing:** Betty Kibler, Jean Tucker, Jane Greene, Helen Carter, Kaye Whitmer, Vicky Heacock, Nancy Jones, Christie Conner, Donna Myers, Bonnie Snead, Susan Stinespring, Janice Stinnett, Paula Dobbs, Susan Carpenter, and Margaret Warren. **Not pictured:** Cela Nicely.

It takes a great deal of time and effort to make an annual a cherished possession and this is what the members of the **Alleghanian** staff strive to do. To captivate a school year, filled with its joys, sorrows, utter chaoses, and school spirit, is the chief goal of the staff.

Sue Topping, Photographer; Jean McMullan, Co-Editor; Sally Scruggs, Co-Editor; Mike Carter, Photographer; Carolyn Hall, Copy Editor; Susan Hogg, Co-Business Manager; Stephie Nicastro, Co-Business Manager.

A Successful Year

Janice is working hard to finish that layout.

Buddy the typist pecks away!

A great deal of time was spent by the business, layout, and copy staffs in filling this annual with the memories of another school year. The photography staff added to these memories with their captivation of events and emotions in pictures.

Each member of the staff worked hard and diligently in order to produce a yearbook which not only the staff could be proud of but also the entire student body. The staff sold doughnuts and stadium seats during football season and it operated the concession stand during the home basketball games.

Working just as hard if not harder as the staff was the sponsor, Mrs. Morris. Her aid and guidance contributed a great deal not only to the staff but
to the annual itself.

Those doughnuts are pretty good even if we did make them.

Betas' Have Active Year

Below: Stephie Nicastro, President; Susan Hogg, Vice President; Mrs. Adlis; Bonnie Snead, Sec.; Jean McMullan, Treas.

Students in the junior and senior classes who meet the scholarship, leadership, and character requirements are invited to be members of the National Beta Club. An average of ninety is required for admission; it is essential to maintain an average of eighty-eight to remain in good standing.

The Beta Club sponsored our school's participation on the quiz programs, "Who Knows?" and "Klassroom Kwiz." Beta members of the senior class were contestants.

Several members had a rewarding weekend, March 13-14, 1970, when they attended the State Convention of the National Beta Clubs at Hotel Roanoke. This trip was made possible by a fund-raising project in which everyone participated and through arrangements made by the sponsor, Mrs. Audrey Adlis.

Services Performed by Jr. Tri-Hi-Y

The Junior Tri-Hi-Y is a very devoted and self-rewarding organization. Our Jr. Tri-Hi-Y performs many services throughout the home, school, and community. This year one of their school projects was a Thanksgiving assembly. They also gave a Thanksgiving basket to a family in our community. Another service of the Jr. Tri-Hi-Y was sponsoring a drive for jewelry, pocketbooks, and billfolds for the Lynchburg Training Center. As in past years, candy was again sold by the club.

Two officers, Christie Connor and Susan Carpenter, attended the Officer's Training Conference at Massanetta. All of the officers attended the Officer's Training Workshop at Covington High School. The club sent twenty members to the District Conference at Albemarle High School.

The main goal of the Jr. Tri-Hi-Y is to perform many beneficial services throughout the home, school and community.

Cathy Gochenour, Margaret Warren, Elaine Adams, Charlyn Adlis, Susan Carpenter, and Christie Conner.

Bottom row left to right: Jane Morgan, Donna Myers, Pam Black, Jean Tucker, Jean Woods, Carolyn Hall, Susan Layne, Colleen Calhoun, Vicky Heacock, Mrs. Clift, Debbie Swaim, Martha Leech, Susan Hogg, Patty Mongomery, Karen Pullen, Judy Alderson, Carolyn Putnam, Cindy Coffman, Kathy Caldwell, and Gayle Deaton. **Middle:** Bonnie Snead, Stephie Nicastro, Sally Scruggs, Jean McMullan, and Nancy Jones. **Top:** Rachel Drumheller, Belinda Tuke, Carol Sinar, Donna Mays, Susan Stinespring, Esther Linkswiler, Cathy Alexander, Edith Vermilya, Medina Mansfield, Dottie Mullins, Cela Nicely, Helen Carter, Sue Topping, and Debbie Keller.

Sue Topping performs during the Tri-Hi-Y Christmas Assembly.

The Tri-Hi-Y continued its tradition of stressing higher standards and participating in community service projects. From the first meeting when the new members were initiated to the last meeting when officers for next year were installed, the club had a busy year.

They collected for the Heart Fund, prepared baskets of food for a needy family, and attended church services as a group. Many members attended the District meeting, and Susan Hogg and Carolyn Hall represented the club at the Model General Assembly.

The Tri-Hi-Y members and officers, under the guidance of Mrs. Jean Clift, will continue to participate in worthy activities and promote Christian ideals.

Below: Reflection of Mrs. Clift, President Nancy Jones, Sec. Sally Scruggs, V.P. Bonnie Snead, Treas. Stephie Nicastro, and Chaplain Jean McMullan.

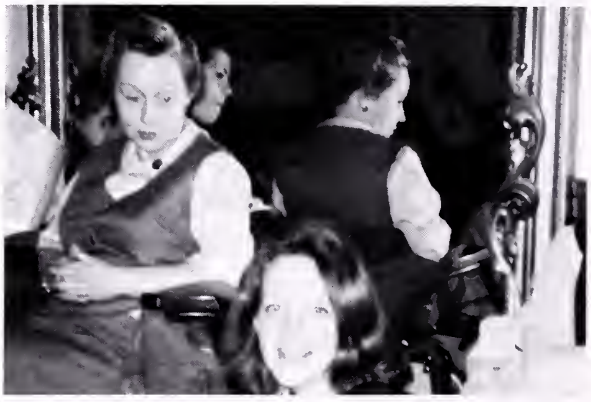

Hi-Y Has A Successful Year

Front row left to right: Garry Calhoun, Danny Morehead, John Hutchinson, Bobby Ratliff, Chip Woodyard, Steve Albright, Steve Hartsook, Doug Finestone, Stony Humphries, and Mr. Perry. **Second row:** Dale Crutchfield, Mike Farrar, David Deisher, Carl Perdue, John Sanders, Terry Green, Mickey Sarig, Jerry Green, Steve Carter, Kip Carter, Gary Haynes, and Paul Johnson.

Members of the Hi-Y club can be characterized as young men striving to promote Christian ways of life. The club holds meetings at the local Y.M.C.A. twice monthly and is governed by a group of officers and their sponsor, Mr. William Perry. Garry Calhoun, Terry Green, Mickey Sarig, Mr. Perry, Jerry Green, Stony Humphries, John Hutchinson.

Sponsoring the annual Christmas Dance is the biggest school project of the club. The club also sponsored a candy sale and collected for the March of Dimes. Programs were given by a state trooper and by two members from the Alcoholic Anonymous Organization.

Garry Calhoun, Jerry Green, Harvey Drewey, and Stony Humphries attended the Model General Assembly held in Richmond in April.

S.C.A. Sells Zip-Code Directories

An exceptional year was spent by the Student Cooperative Association of CFHS. Besides sponsoring the annual Homecoming Parade and Sadie Hawkins Dance, the club sold Zip-Code Finder Directories with the aid of the Student body. The SCA also sponsored the schools' appearance on Saturday Session in the early fall in which many students attended.

Several students attended the District Conference held at James River High School as well as other meetings held at various schools.

Officers left to right: President, Terry Green; Vice President, Diane Kimberlin; Secretary, Margaret Warren; Treasurer, Cindy Coffman.

Would you believe, the SUPREMES?

Homemakers Prepare for Future

The Future Homemakers of America is composed of a group of girls who work together to better themselves and to help the school. During this school year, they served refreshments at the area College Night held at CFHS, were hostesses for a faculty Christmas party, and enjoyed a Valentine party.

Officers: Ellen Thompson, Paulette Megginson, Angela Megginson, Natalie Callender, and Sandra Brown.

Below: Members of the F.H.A. give the program.

In November the Homestead Federation of the Future Homemakers of America held their fall rally at our school.

Preparing for their role as homemakers is the best way to depict the members of the F.H.A.

Mountaineer Travels
Road to Recovery

First row: Patricia Eubank, Diane Kimberlin, Editor — Kathy Caldwell, Carolyn Putnam, Colleen Calhoun, and Belinda Tuke. **Second row:** Mrs. Van Lear, Jane Morgan, Rachel Drumheller, Gina Wade, Cathy Gochenour, Debra Nicely, Patricia Nicely, Laura Hearn, Rose Davis, Paulette Megginson, and Miss Fraley. **Third row:** Bobbie Detwiler, Martha Leech, Cindy Powell, Dottie Mullins, Cathy Alexander, Garry Calhoun, Debbie Broughman, Steve Carter, Cindy Coffman, Gayle Deaton, Jeannie Woods, Donna Mays, and Sally Finestone.

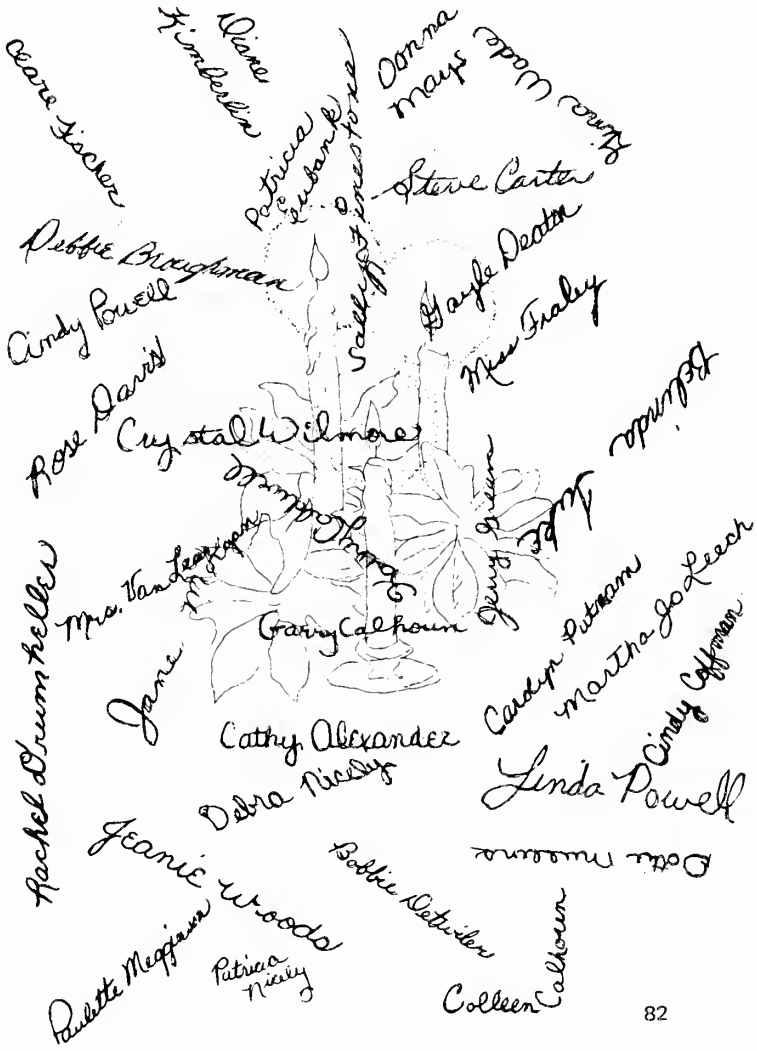

The **Mountaineer** functions to serve the school and its students by printing the school news and gossip. It strives to bring cohesion to the student body by involving as many students as possible in the processes of publishing the newspaper. The staff, under the capable and willing guidance of Miss Ossie Fraley and Mrs. Edward Van Lear, has brought joy to the student body at regular intervals this year. The success of this year's publications has been due to the cooperation of the staff and the school.

Industrial Arts

Mr. Hamilton, Mike Watts, Danny Stinespring, Alan Clark, Andy Anderson, Allen Baird, Greg Huffman, Stony Humphries, Danny Morehead, David Deisher, Paul Clark, Randy Riddle, Winnie Spangler, Guy Johnson, Donnie Simpson, Ed Campbell, Roger Caudill, Bobby Irvin, and Ronnie Foster.

Although the industrial arts club itself was not extremely active this school year, the individual members participated in many projects. Many of the projects showed their productive skill. The boys who were active profited by the aid and knowledge of their sponsor, Mr. James Hamilton. It is hoped that this club will improve and become active in the coming year.

Sponsor, Mr. Hamilton. Officers: Stony Humphries, Alan Clark, Roger Caudill, Mike Watts, and Andy Anderson.

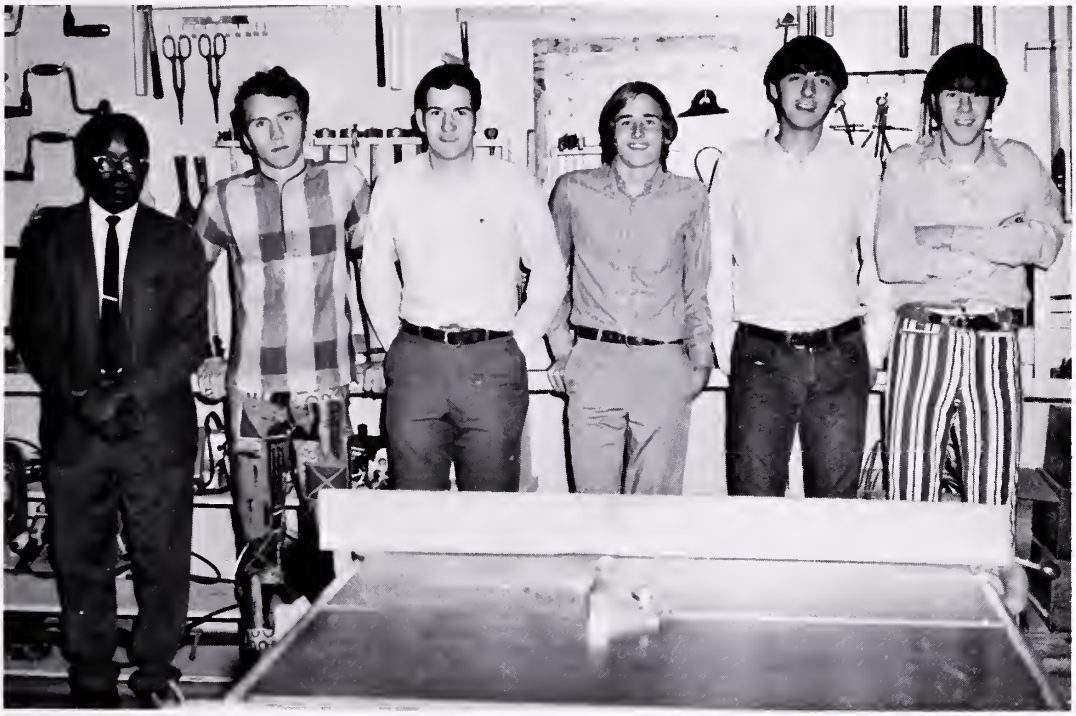

Band Resplendant

Resplendant with new uniforms, the C.F.H.S. marching band, under the direction of Mr. Larry Bilger, represented Clifton Forge in numerous activities during the year. These included parades, football halftime festivities, and community function.

Enthusiasm was exemplified by marching over 2 miles in the Roanoke Rescue Squad parade, the Roanoke Shrine Bowl parade, the Elkins, West Virginia Forest Festival, and the Vinton Dogwood Festival. At Elkins, the band received an "excellent" rating as they did at the District VI Instrumental Festival for their rendition of selected concert music. Clifton Forge was also especially honored by having one of its band members, Carol Van Lear, make the District VI All-State Band.

The Clifton Forge Concert band presented two concerts during the year, and this year the band added the Miss Alleghany Highlands Pageant and the Winchester Apple Blossom Festival to their list of activities.

It was truly a busy year for the Clifton Forge High School Band.

Above: Band in New Uniforms. **Below:** Band Officers, President, Sally Scruggs; Vice Pres., Carol Sinar; Sec., Diane Kimberlin; Treas., Charlyn Adlis; Reporter, Jim Ballou.

In New Uniforms

Above, left: Head majorette, Lois Perdue. **Above, right:** Carol Sinar, Drum Majorette. **Center:** Janet McMillion, Rachel Drumheller, Darlene Humphries, Christie Conner, Lois Perdue, Cathy O'Brien, Connie Sloan. **Below:** Christmas Concert.

Education Aided

First row: Antionette Wallace, Rose Wallace, Wanda Hughes, Maitland McCoy, Mrs. Morris, Debbie Rapp, Mona Whetzel, Joan Shaffer, Brenda Deaton. **Standing:** Cyn Brown, Rachel Drumheller, Mitzi Agee, Paula Dobbs, and Cindy Powell.

The purpose of the Library Club is to give any student a chance to become accustomed to the use of the library facilities and to aid other students. The members assist Mrs. Morris, the librarian and sponsor, one period each day by performing general library duties.

The group meets as a club for business and program meetings. Their programs are planned to relate to literature, drama, and other arts.

Officers: Mitzi Agee, Rachel Drumheller, Joan Shaffer, Cyn Brown, and Paula Dobbs.

One-Act Plays

"DOUBLE DATE"

Mrs. Lillian Barton . . . . . .Christie Conner
Tucker Barton . . . . . .Greg Haynes
Uncle Claiborne Tucker . . . . . .Barry Brooks
Babs Pringle . . . . . .Clare Fischer
Gilbert Pringle . . . . . .Mike Carter
Georgia Barton . . . . . .Nancy Rankin
Marylee Morse . . . . . .Sally Finestone

"THE CURTAIN"

Phillip Norton . . . . . .Greg Valenzuela
Ruth, his daughter . . . . . .Cathy Alexander
Sade, the girl across the hall . . . . . .Carolyn Hall
Lestrande, New York police officer . . . . . .Alan Clark
Two Policemen . . . . . .Michael Nicely and David Wright

'THE MONKEY'S PAW"

Mr. White . . . . . .Buddy Kirts
Mrs. White . . . . . .Jeannie McMullan
Herbert . . . . . .David Wright
Sergeant-Major Morris . . . . . .Mike Nicely
Mr. Sampson . . . . . .Bill Wilcher

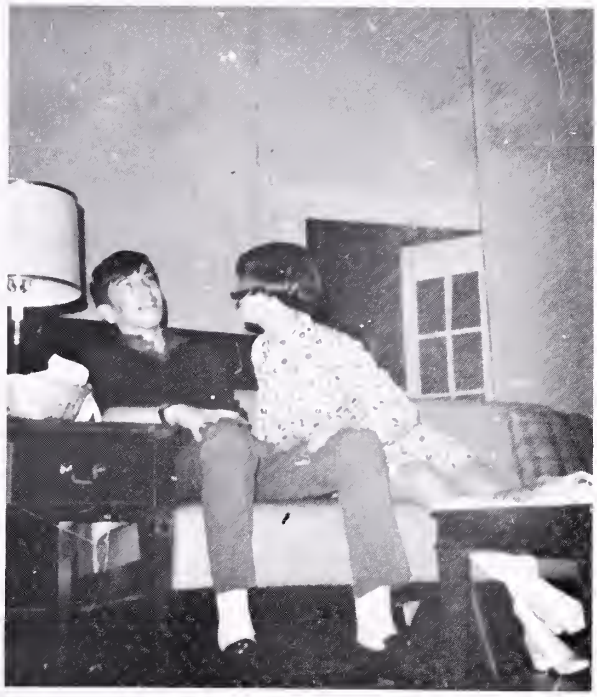

Students Earn Letters

Members of the CFHS Varsity Club are unique in a special way. Each has received a letter which he or she has earned by working especially hard in the field of athletics.

John Reynolds glides swiftly toward winning his letter.

David hopes that earning his letter is easier than getting that ball.

Although the club has very few activities, members participate in various clubs and school activities as they strive to set a good example for both the clubs and the school.

Bobby Ratliff earns his letter the hard way.

SENIORS

"Out of this world" Class

First row: Medina Mansfield, Judy Alderson, Cathy Alexander, Edith Vermilya. **Second row:** Stephie Nicastro, Carolyn Putnam, Jeannie McMullan. **Third row:** Mrs. Audrey Adlis, Director, Jerry Green, Raymond Megginson, John Reynolds, Johnny Sanders, Buddy Kirts, Belinda Toke, Karen Pullen.

All wrapped up!

CENSORED!

# of 1970 presents play!

Say a little prayer.

Mr. Kerby, you might fire me for this, but you have bad breath, BAD BREATH!

November 21, 1969

8:08 P.M.

Clifton Forge High School Auditorium

The Senior Class

proudly presents

"OUT OF THIS WORLD"

(a comedy in three acts)

Cast

(in order of appearance)

Otis Kerby	Buddy Kirts
Myrtle Huff	Jeannie McMullan
Linda Russell	Edith Vermilya
June Bishop	Judy Alderson
Glen Willard	John Sanders
Leo Dennis	Raymond Megginson
Donna Craig	Medina Mansfield
Miss Crest	Carolyn Putnam
Homer Judson	Jerry Green
Bruce Judson	John Reynolds
Pauline Russell	Stephanie Nicastro
Phebe Atkins	Cathy Alexander
Prompters	Karen Pullen
	Belinda Tuke
Director	Mrs. Audrey Adlis

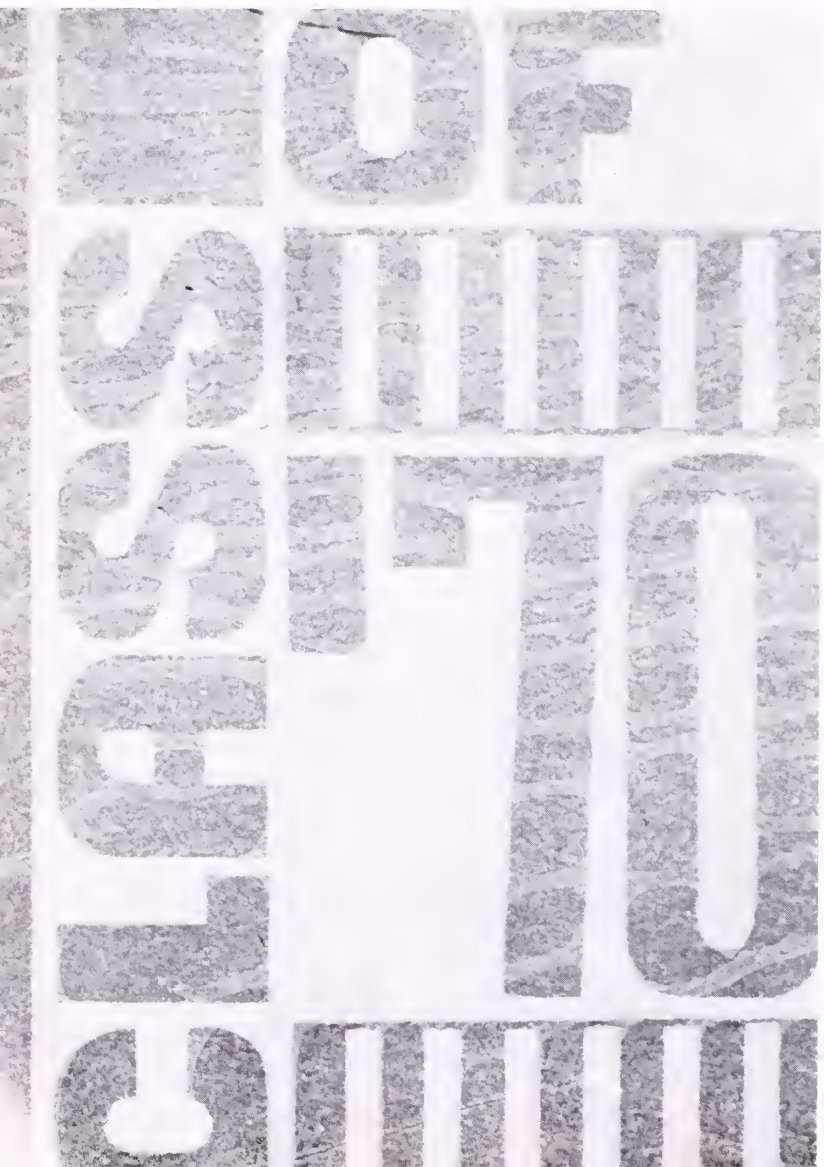

SENIOR BANQUET
May 19, 1970
Barn Dinner Theater

Invocation . . . . . .Mr. Wolfenbarger
Welcome . . . . . .Belinda Tuke
Toast to the Boys . . . . . .Sally Scruggs
Toast to the Girls . . . . . .R. Megginson
Toast to the Faculty . . .Stephie Nicastro
Song . . . . . .Special Group
Skit . . . . . .Students
Farewell . . . . . .Buddy Kirts

The Class That Came To Dinner

"Somewhere over the Rainbow"

A program based on "Margaret Van Horn — This Is Your Life" was the highlight of the Senior Banquet held at the Barn Dinner Theater in Roanoke, Virginia. Members of the class portrayed the roles of the faculty while Jean McNullan was narrator. The Senior girls' chorus sang "Come Saturday Morning" and "Somewhere Over the Rainbow", both being dedicated to Miss Van Horn.

Say cheese, heah heah!

Aw, the food can't be that bad.

Below: Cheers!

A toast!

Below: Who can forget Sam and Ed or is it Mick and James?

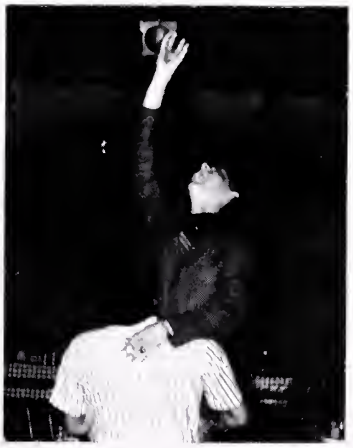

Juniors Present

A Shakespearean idea from the fifteenth century and a modern, psychedelic decor of the twentieth century were combined as the Class of 1971 presented "A Time For Us."

The Armory was transformed into a magnificent ballroom by black and white abstract designed paintings. Pink, orange, and yellow streamers were used to form the cathedral ceiling and to

May I please go home now? I have to study my literature?

The 1970 Serving Girls:
Karen Van Lear
Charlyn Adlis
Bobbi Burns
Betty Kibler
Betty Spinner
Becky Miller
Donna Coffman
Nancy Rankin
Paula Craft

"A Time For Us"

Uh Oh, I think I forgot something.

Peek-a-boo!

divide the dance floor from the imaginary corridors where reserved tables were placed. Refreshments using the same color scheme were served by nine sophomore girls costumed in pastel mini dresses. Three huge, contemporary chandeliers hung from the ceiling and provided the perfect atmosphere for dancing to Gene Thomas' Orchestra.

What's going on behind the latern?

Super

Most Likely to Succeed — Stephanie Nicastro and Mickey Sarig

Most Athletic — Sally Scruggs & John Reynolds

Above: Wittiest — Edith Vermilya and Donnie Simpson. Left: Friendliest — Cathy Alexander and Stanley Nicely.

Seniors

Left: Most School Spirited — Karen Pullen and Buddy Kirts

Best Looking — Judy Alderson and John Morris

Best All Around — Medina Mansfield and Terry Green

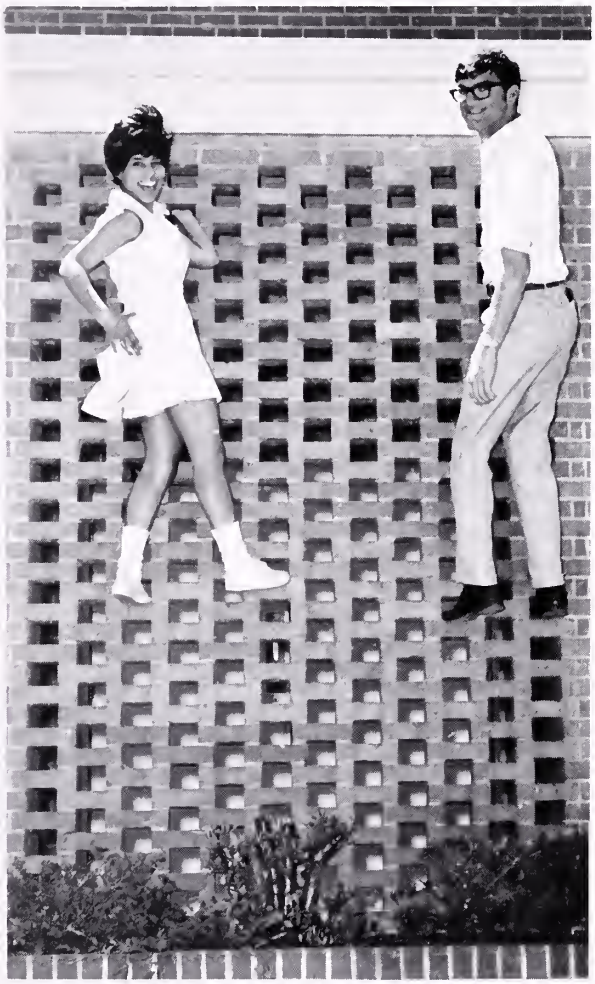

Is your car **that** broken down?

Below: Special Delivery.

Oh, no! How did they know?

Class Night

Above: For Me? Below: I knew I should have stayed at home.

Above: The world ain't square, Edith. Below: Who's off key?

Smile?
Right: I wonder why she thought of a road map?
Below: Won't anybody smile?

Below: A look at the future.

June 5, 1970 — 8:00 P.M.

Welcome . . . . . .Belinda Tuke, Class President

Song . . . . . ."This Land Is Your Land"
By the Class

Class History . . . . . .Susan Hogg and Terry Green

Song . . . . . ."I Believe" By The Class

Class Poem . . . . . .Robert Irvine

Song . . . . . ."You'll Never Walk Alone"
By The Class

Presentations of Gifts . . . . . .Judith Alderson, Paulette Megginson,
Karen Pullen, Nancy Jones,
Carolyn Putnam, Lois Perdue,
Dorothy Mullins, Diane Roberts,
Kathryn Caldwell; Stanley Nicely, page.

Class Prophecy . . . . . .Medina Mansfield and Garland Calhoun

Special Numbers . . . . . .Senior Girls' Chorus

Last Will and Testament . . . . . .Edith Vermilya and John Reynolds

Song . . . . . ."This Is My Country"
By The Class

Farewell . . . . . .Emmett H. Kirts, Jr.

BACCALAUREATE
JUNE 7, 1970

"Create In Me A Clean Heart, O God"

Baccalaureate speakers, Rev. Stephens and Dr. Williams.

Left: Thank heavens, it's over!!
Below: I sure hope we get it right this time.

FIRST WORDS,

1 Rose

2 Mickey

3 Jennifer 4 Lois

5 Miss Van Horn

6 Stephie

7 Bonnie

8 Debbie S.
9 Kathy C.
10 Dreama
11 Medina
12 Carl
13 Dottie
14 Betty
15 Diane
16 Stephen B.
17 Debby K.
18 Andy

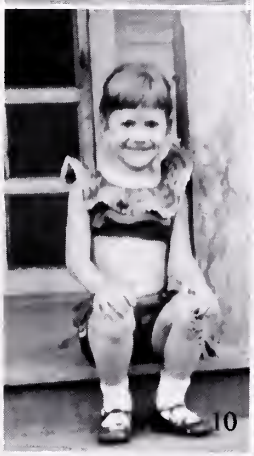

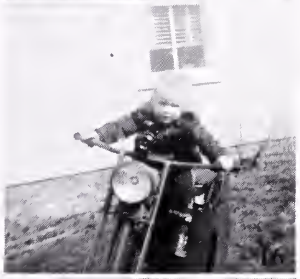

19 Pam C. 20 Garry 21 Tommy

FIRST STEPS,

1 George 2 Edith 3 Gayle D. 4 Gloria

5 Sharon 6 Sally 7 Paula 8 Jeannie
9 Winnie 10 Mrs. Clift 11 Miss Fraley 12 John R.

13 Stanley 14 Cathy A. 15 Rhona 16 Jerry and Terry

LEADING TO . . .

1

2

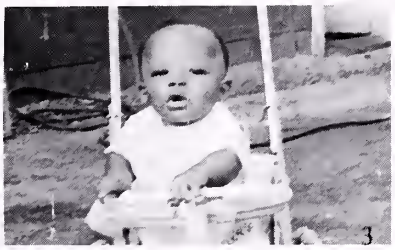
3

1 Belinda
2 Lola
3 Raymond
4 Crystal
8 John S.
9 Paulette

4

5

6

7

7 Allen B.

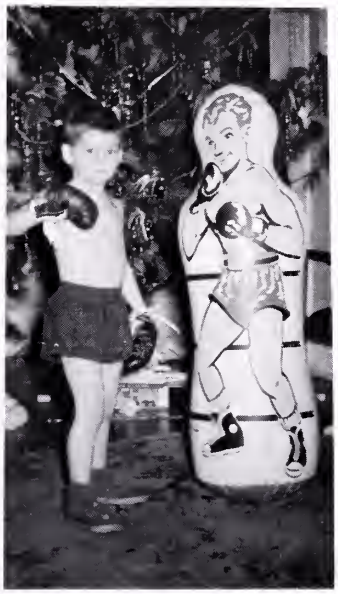

5 Judy
6 Sue

10 Twyla
11 Karen

10

11

14 Carolyn
15 Stony

14

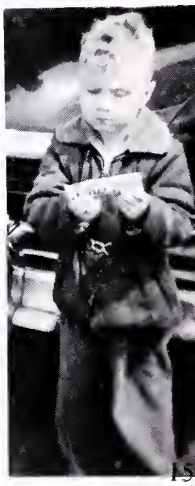
15

12 Buddy
13 Nancy

13

18 Linda R.
19 Gregg

17

16 Mike C.
17 Marsha

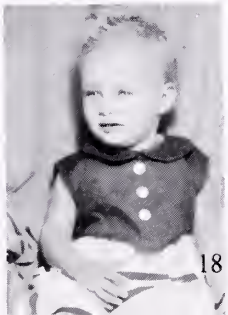
18

19

"Friends, Romans, Countryman . . ."

I could have done better but this tassel got in the way.

Below: "A Time For Us". Right: A handshake with the administration.

Below: Finally!!!
Right: Cheer up, George.

Graduation
Monday, June 8, 1970

COMMENCEMENT PROGRAM

Processional ..... "Pomp and Circumstance"

Invocation ..... The Reverend William C. Mattox, Jr.
Clifton Forge Baptist Church

Song ..... "Graduation Day"
By the Class

Salutatorian .... "Decisions"
Carol Jean McMullan

Song ..... "Let There Be Peace"
By the Class

Awarding of Prizes ... . Mr. Sam B. Wolfenbarger
Principal

Awarding of Diplomas ..... Mr. Sam B. Wolfenbarger
Principal

Gift to the School ..... James P. Williams

Valedictorian ..... "Student Turmoil"
Michael Sarig

Song .... "Alma Mater"
By the Class

Recessional ..... "Pomp and Circumstance"

Mr. Larry Bilger, Director of Music

Accompanists: Misses Carolyn Hall
and Cela Nicely

23

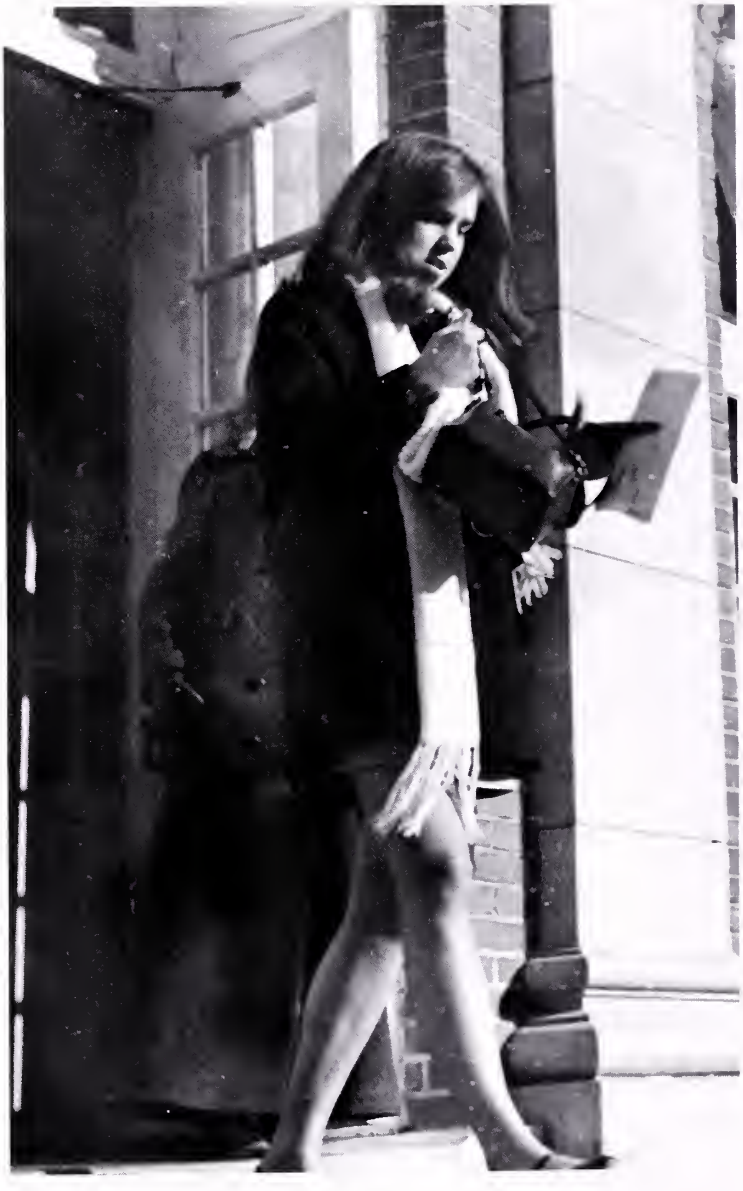

Advertisements

Compliments of

C. B. NETTLETON INC.

&

SUPERIOR READY MIXED CORP.

Covington, Va.

LEGGETT

Your Happy Shopping Store
Of Clifton Forge

Compliments of

STAR CUT RATE

427 Ridgeway Street
Alex Gochenour

WHITING OIL COMPANY

Incorporated

Distributors

Through Nine Virginia
Branches for Forty-four Years

General Offices

Clifton Forge, Va.

Cities Service
Heating Oil—Gasoline

Reflections . . .

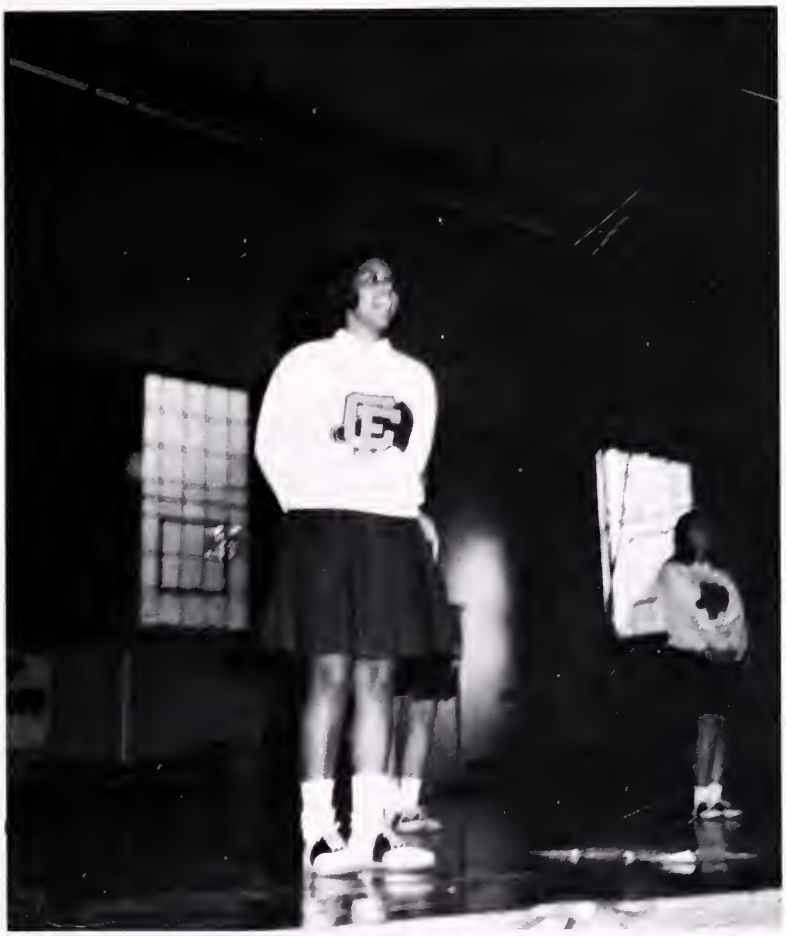

. . . of a very
important
announcement

. . . and some
exciting news.

Peerless

Pasteurized

Dairy Products
Made By

THE PEERLESS CREAMERY

Clifton Forge Virginia

CHILDS JEWELERS

"Your Keepsake Diamond Dealer"

311 W. Main St.
Covington, Va. 24426
Phone: 962-3701

BURR'S STUDIO

Covington, Virginia
Weddings in natural
color our specialty
Dial 962-9281

CABLEVISION OF VIRGINIA INC.

7 Clear TV Channels
4 FM Radio Stations

"Dealer in Entertainment"

Reflections . . .

. . . of decisions

. . . both crucial

. . . and perhaps devious.

SEVEN - ELEVEN

"Get Those Slurpies"

325 Commercial
Clifton Forge, Va.

GENERAL OFFICE SUPPLIES
118 S. Lexington Ave.
Covington, Va.

"Home of the Mustang"

HENSON FORD, INC.

Total Performance Cars
Thunderbird

Ford
Fairlane

Falcon
Mustang

412 Commercial

Clifton Forge

RACEY & DEAN, INC.

Insurance & Real Estate

Dial 862-4137
Real Estate
Sales–Rentals–Appraisals

535 Main St.
Clifton Forge, Va.

THE DAILY REVIEW

Oldest Newspaper in
Virginia's Golden Quadrangle
First of All the Local
News Clearly Reported
Specialized Rates for College
Students and Military Personnel

DRESSLER MOTORS, INC.

Dart–Coronet–Monaco–Charger
Simca–Dodge Trucks–Jeeps
Covington, Virginia
Phone: 962-2291

E. R. MASSIE & SON

Insurance – Real Estate – Appraisals

506 Main Street

Phone 863-5586

Clifton Forge

Virginia

Reflections . . .

. . . of school spirit

. . . both animate

. . . and inanimate

VA. COAL AND SUPPLY CO.

708 E. Main St.
Clifton Forge, Va.
862-7066
Red Ash Coal
Garden Seed and Grass Seed
Feed
Fertilizer
Hardware

THE SHOE BOX

279 West Main Street
Covington Virginia
Phone: 962-9616

E. A. SNEAD FURNITURE CO.

"Since 1907"
Furniture, Bedding, TV's, Floor covering, Carpet
Sales & Installations, Kelvinator Appliances
"Where The Young People Trade"
on the corner
Across from Parking Lot

Clifton Forge
863-4576
500 Main St.

FINK'S JEWELERS

Diamontologists–Gemologists
J. B. McBride
Vice President & Manager
355 West Main Street
Covington, Virginia
Telephone 965-5671

HALL TRANSFER & STORAGE CO.

Agent for North American
Van Lines

512 Church Street
Clifton Forge

WOOD CHEVROLET, INC.

New Chevrolet and Oldsmobiles
Sales and Service
OK Used Cars

Our Customers Enjoy the Best
Call 862-4133
Clifton Forge, Va.

Best Wishes class of '1970

HERCULES
INCORPORATED

Covington, Virginia

–A good place to work–

OWEN'S PHARMACY

Phone 862-4343
518 Main Street
Your Community Health Service Store

Clifton Forge, Virginia

JAMES F. DUNN WATCH REPAIR

413 E. Ridgeway
Clifton Forge
Speidel Watch Bands

GENERAL SALES CORPORATION

862-7566
Wholesale Distributor
for Lucas Paints
Kem-Tone & Kem-Glow

NICELY'S SINCLAIR STATION

Tires—Batteries—
Accessories
Corner Ridgeway
and
5th Street

BROWN'S MUSIC SHOP

Covington, Va.

Compliments
of

RUFF'S SHOE STORE

431A East Ridgeway

CHESAPEAKE AND OHIO SCHOOL OF NURSING

Clifton Forge, Virginia

For The Younger Set—Student Checking And Savings Accounts

Dear _____

"The Friendly Bank"

FIRST NATIONAL BANK

CABLEVISION OF VIRGINIA INC.

7 Clear TV Channels
4 FM Radio Stations
"Dealer in Entertainment"

BOBBIE S. SLUSHER REALTOR

Dial 862-4274

426 Keswick Clifton Forge

CAROLYN SHOPPE

Famous for Fashion
Exclusive But Not Expensive
Ladies' Ready-To-Wear

Clifton Forge Virginia

VIRGINIA TAXI

Phone: 862-4116
Day and Night Service

Clifton Forge Virginia

MOTOR SALES CORPORATION

CHRYSLER-DODGE
PLYMOUTH-DODGE TRUCKS

Clifton Forge 862-4189

CHITTUM TIRE SERVICE

GOODYEAR TIRES

862-4727
If no answer call
862-4011

Complete Tire Service
Recapping-Balancing
Tire Repair
Battery Service

Tufsyn

125 W. Ridgeway Clifton Forge

BARR'S
VARIETY DEPARTMENT STORE
325 W. Main St.
COVINGTON, VIRGINIA

CLIFTON FORGE STEAM LAUNDRY
Commercial Laundry

508 Pine 862-4121

LEONARD'S SCHOOL OF BEAUTY

This ad is worth a $100 scholarship when notifying Leonard's School of Beauty and telling them where you saw this advertisement.

501 Main 863-8286

CLARK'S TV & RADIO SERVICE

310 C Street
Clifton Forge, Virginia

Phone 862-4616

Kelvinator Appliances
Zenith Radio and TV

MAYTAG APPLIANCE STORE

Clifton Forge,
Virginia

WOODY'S AUTO PARTS

NAPA

916 Highland
Avenue

Covington
Virginia

MONTGOMERY WARD'S

STANDARD PRINTING
863-4546
Old First National Bank Building

WHITING OIL COMPANY
Incorporated

Distributors
Through Nine Virginia
Branches for Forty-three Years

General Offices

Clifton Forge, Va.

Cities Service
Heating Oil—Gasoline

Congratulations on the successful completion of your high school curriculum. You have passed a most vital and important phase of preparation for your future.

Your standard of living, your position in the life of your community and your economic security may well depend on the amount of education you take with you when you seek employment.

DIAL 862-4184

CLIFTON FORGE-WAYNESBORO TELEPHONE COMPANY

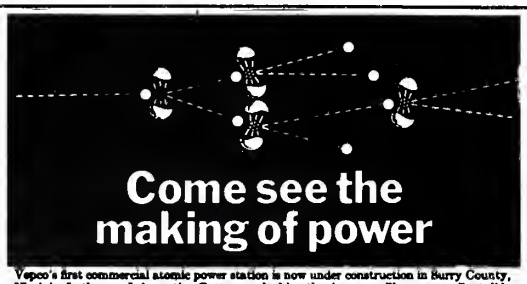

Vepco's first commercial atomic power station is now under construction in Surry County, Virginia. In the new Information Center overlooking the site, you will see an excellent slide presentation, fascinating exhibits, and a working model of the reactor. (And from the balcony, you can watch them assemble the real thing.) Open 10 AM to 4 PM Monday through Saturday and 1 PM to 6 PM on Sunday. For tour information call 771-8194 in Richmond.

Vepco
more power to you... at less cost

THANK — YOU

Dear Mr. Smith,

The Class of 1970 would like to thank you for the many things you have done to help us. There are many things we could say that would help everyone to understand how we feel; however, we only bought one page. We could mention the floats from the freshman, sophomore, and junior years, but since you already know about them we won't. Then, we could say a lot of things about our prom but we assumed you would like to forget the 3 A.M. decorating sessions but we figured you would just as soon forget them so we won't mention that either. For these reasons we really don't have too much to say. So all our memories and gratitude go into one big THANK YOU!

Always yours,
THE CLASS OF 1970

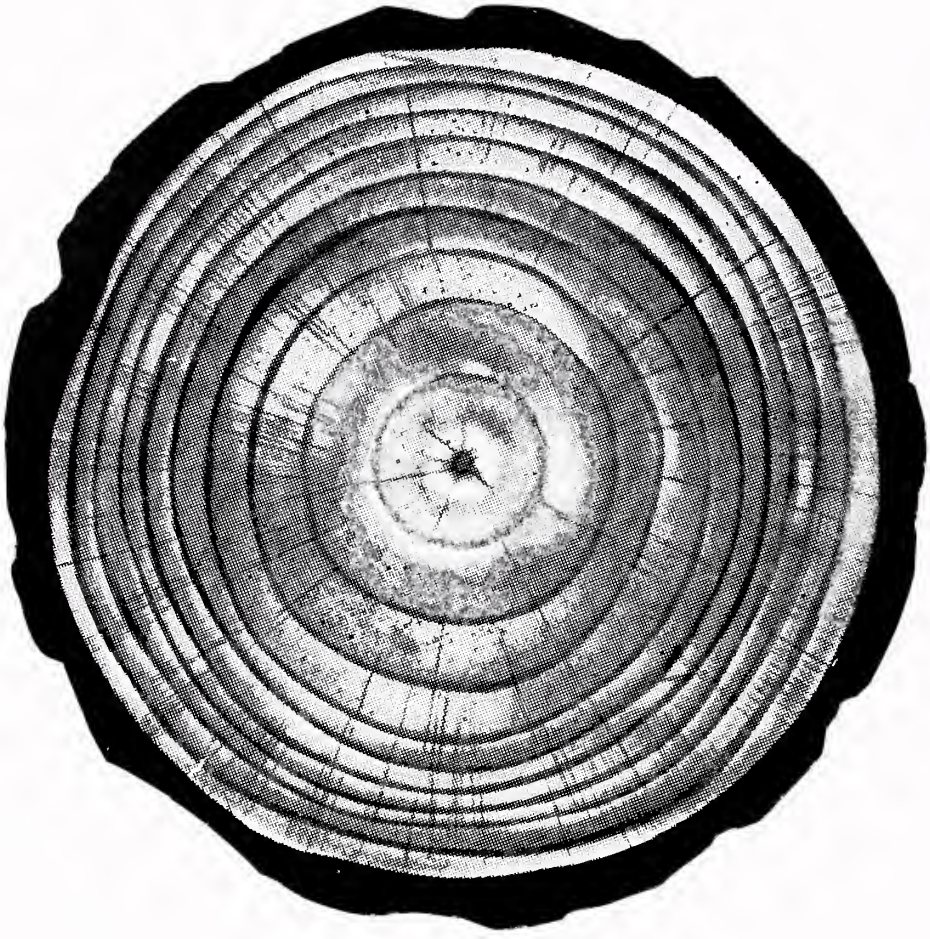

Like trees, most companies show their age.
So how does a growing company keep young?

With people. Skilled and trained.
Imaginative and motivated.
The best people we can get.
People who want to make Westvaco the best name in paper.
Who want to make Westvaco the best company to do business with.
That's one way to do it.
Come to think of it, it's about the only way.

Westvāco

OUR OFFICIAL SCHOOL RING
"Quality you can see"

Designed & Furnished
by

J. L. ROBERTSON SCHOOL JEWELER

3100 Aqua Court
Richmond, Va.
23230

FARRAR'S DRUG STORE

Prescription Service
Clifton Forge, Virginia

STANDARD PRINTING CO.
863-4546
Old First National Bank Building

VANCE'S
Gulf Service Station
Lubrication – Wash
Tires – Accessories
603 Main Street Clifton Forge

Kelvinator Appliances
Zenith Radio and T. V.

MAYTAG APPLIANCE STORE

Clifton Forge
Virginia

THE SANDWICH SHOP

Call In – Take Out

532 Main Street 862-5464

ONE STOP SHOP
VARIETY STORE
534 Main Street 863-5896

MOTOR SALES CORPORATION

CHRYSLER – DODGE
PLYMOUTH – DODGE TRUCKS

Clifton Forge 862-4189

CLIFTON FORGE MOTOR CO.

PONTIAC ** CADILLAC
GMC TRUCKS

Since 1936

FIRST FEDERAL SAVINGS AND LOAN ASSOCIATION

"Home for your money
money for your home"

533 Main St. Clifton Forge

COVINGTON MOTOR CO., INC.

LINCOLN – MERCURY
Covington, Virginia 962-4931

SMITH-RULE FURNITURE COMPANY

"Home Outfitters"
of
Quality Furniture

AM – WKEY – FM

RADIO STATION

AM 1340
On your
dial

FM
100.9
On your
dial

CLIFTON FORGE 1 HOUR CLEANERS AND SHIRT LAUNDRY

Alterations and repairs
Pick-up and Delivery Service

Compliments of

G. & E. ELECTRICAL COMPANY

424 E. Ridgeway
Clifton Forge, Va.
Your local Philco dealer

CLARK'S TV & RADIO SERVICE

310 C St.
Clifton Forge, Va.

Phone 862-4616

TINGLER JEWELER

436 Ridgeway Street
Clifton Forge, Virginia
Diamonds, watches, all name brands,
silver decorator's clocks, gifts,
musical instruments, small appliances,
luggage
C & O Watch Inspector
Clifton Forge Dial 863-8556

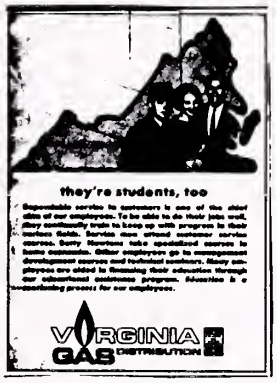

TOWN AND COUNTRY SALON
Clifton Forge

WESTERN AUTO ASSOCIATE STORE
Phone
862-4278

ZIMMERMAN AND COMPANY

The Man's Store
Miss Alleghany Shoppe

Clifton Forge, Virginia

FRANK NAIR'S DRIVE-IN CLEANERS

Pick-Up & Delivery
Fast Service
Professional Cleaning
Alterations & Repairs

537 Main 863-9516

WCFV RADIO 1230

"HOME OF THE MEN OF MUSIC"

* CLIFTON FORGE, VIRGINIA *

AFFILIATE OF ABC

VOICE OF THE ALLEGHANEY HIGHLANDS

HOUSE OF CARPETS

Room Size Rugs

Wall to Wall Carpet

Sherwin Williams Paint

HODGE'S JEWELRY
"Gifts for all occasions"

Diamonds Silverware Watches

THE DAIRY QUEENS
of Clifton Forge

BOOSTERS

Curtis Brown
O. A. Santos, M.D.
Earl Abbott
Dr. Crabill
Dr. Finestone
Dr. Kostel
Dr. LeHew
Dr. Fischer
Dr. Ballou
Dr. Scherer
Dr. J. E. Edmonds
Dr. Vermilya
Dr. Ellis
Dr. MacKay
Dr. Woodhouse
David Dew
A. B. Davies
William Goode
Dean Andrews

THANK YOU
FOR
ALL YOUR
HELP DURING THE BASKETBALL
GAMES

MISS BARBARA STRONG

THANK YOU
FOR
ALL YOUR HELP WITH OUR
PHOTOGRAPHY

MR. JAMES MCMULLAN

JANE COLBY

DIVISION OF U. S. INDUSTRIES

Clifton Forge Va.

GOOD LUCK
CLASS OF 1970!

LAWLER FURNITURE CO.
Clifton Forge's Furniture
Family
Quality Furniture At Budget
Prices

CONGRATULATIONS
GRADUATES!

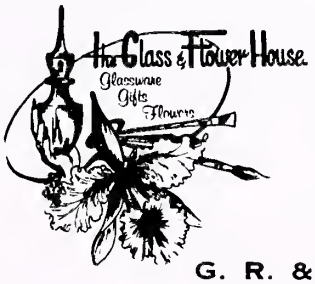

G. R. & DEAN ANDREWS
OWNER-MANAGER DESIGNER
161 N. MAPLE AVENUE - COVINGTON, VIRGINIA 24426
PHONE 962-1108

THE H. O. CANFIELD CO., INC.

Subsidiary of . . . The Pantasote Company

Rubber & Plastics For Industry

Clifton Forge, Virginia

WEBER'S FLOWER SHOP

A Complete Floral Service

Dial 862-2406 433 E. Ridgeway

Above: Super singing seniors! **Left:** Ten more days 'til the final deadline and I already have a headache! **Below left:** I hope she does hate me after tonight! **Below:** FRIENDS!!!!

THE MOUNTAIN NATIONAL BANK

Two Convenient Locations To Serve You

Downtown Clifton Forge

Oak Hill Shopping Center

YOUR FULL SERVICE BANK

Student Checking Accounts
Special Checking Accounts
Savings Accounts
Loans for:
College
Home
Auto

Oak Hill Branch, Oak Hill Shopping Center

Member F.D.I.C.

Reflections of

Valedictorian, Mickey Sarig and Salutatorian, Jean McMullan.

James Williams, National Merit Scholarship Finalist. Jean McMullan and Stephie Nicastro, National Merit Scholarship, Letter of Commendation.

Top 12 seniors: Mickey Sarig, Jean McMullan, Stephie Nicastro, Sally Scruggs, Susan Hogg, Debbie Swaim, Bonnie Snead, James Williams, John Hutchinson, Belinda Tuke, Terry Green, and Paulette Megginson.

"the best", the "top"

M.G.A. Delegates: Susan Hogg, Carolyn Hall, Harvey Drewry, Garry Calhoun, Jerry Green, and Stony Humphries.

Safe Driving Award Winners: Danny Carter and Sally Scruggs.

Arion Award Winner, Sally Scruggs. Top 10 band members: George Jenkins, Diane Kimberlin, Sally Finestone, Carol Sinar, Carol Van-Lear, Christie Conner, Greg Haynes, David Albright, Jim Ballou, and David Wright.

FAREWELL!

A Book of names, . . .

. . . a bowl,

. . . a check,

. . . and a standing ovation!

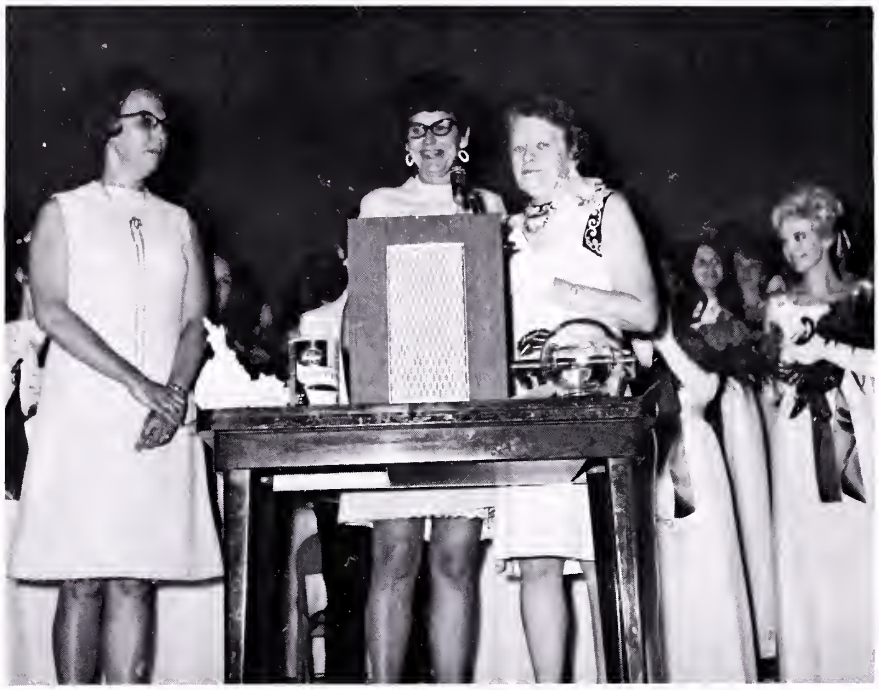

Thirty-nine years at CFHS — there can be no better source of memories for anyone. June 2, 1970, marked the last day that Miss Margaret Van Horn would teach a class at her "dear ole' Clifton High." On June 5, her former students crowded the auditorium for the annual Class Night exercises. There they honored their former teacher with the presentation of a silver bowl, a list of her former students, and a check for nearly one-thousand, four-hundred dollars! We, the annual staff, could think of no better closing than a farewell to Miss Van Horn. We have approached the end of another year; she has ended an era. Reflections of summaries, dictionaries (or a lack of dictionaries), Lit books, assembly lines, sneezes, last minute studying, a former basketball player, measuring for caps and gowns, ordering invitations, and those nicknames that just can't be printed.

Property of
Alleghany Highlands
Genealogical Society